

Mr Massive @2

NADR# 353868

GEBV -0.2445

Codon 96 S/S



partnered with



SEPT 6-7, 2024

BLAIR COUNTY
CONVENTION CENTER
1 CONVENTION CENTER DRIVE
ALTOONA PA 16602



MANKAZANA SAFARIS

SOUTH AFRICAN

WALK
& STALK
HUNT

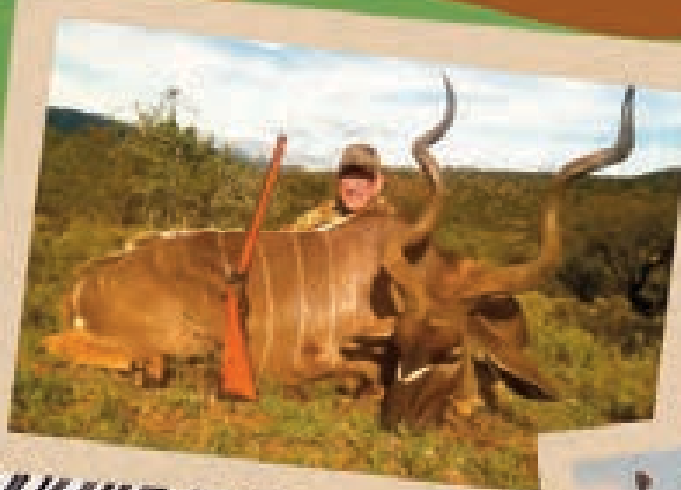

Bid on this 7 day
hunt package
during the auction
on Saturday!

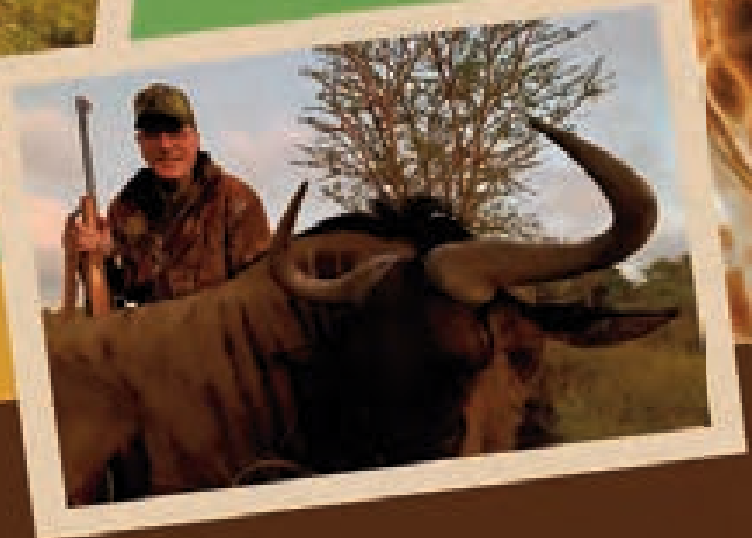

See details on Lot #43



WWW.ENABLEUSA.COM

ENABLE

CORNERSTONE

KID



940-255-4483

Enable-USA, LLC

499 County Road 3198

Decatur, Texas 76234

ANCE



Bid Online @ DVAuction.com

Wilmer Martin - Auctioneer
DV Auction

DVAuction
Broadcasting Real-Time Auctions

Can't Make the Sale? Let DVAuction bring the to you! Busy during the sale?
Let DVAuction represent your bid!

Visit www.DVAuction.com
and Register Today

For General Questions Please Contact Our Offices
402.316.5460 or
support@dvauction.com

AUCTION TERMS

CONSIGNOR FEE TERMS

**COMMISSION = 10% OF
WINNING BID**

WITH A CAP OF \$350.00

NO SALE FEE= \$150.00

**CONSIGNERS PAID WITHIN 7
TO 10 BUSINESS DAYS.**

Breeder Sale SEMEN = 100% Due day of sale. Animals 50% due day of sale. 18% interest will be added to account after 30 days and every month of unpaid invoices.

Cash, travelers check or certified check and most major credit cards (3% fee), personal or business checks accepted. Buyer registration at office. Purchaser must understand he/she is buying property under his/her own examination and opinion. All guarantees are between the buyer and seller, and under no circumstance shall the auction company or its agents be held responsible for correctness or warranties or genuineness of description of property.

Announcements made the day of the sale take precedence over all printed materials. All Sales are Final.

Arrangement for exchanges of animal are to be made the day of the sale between the buyer and the seller. All sales are final day of sale.

Stocker Buck 25% down Pick up by November 1st. After November 1, Seller may feel free to sell the buck to someone else and retain the down payment unless other arrangements have been made between buyer and seller.

VISIT WWW.PADFA.COM
FOR UPCOMING AUCTION INFORMATION, ALERTS, FORMS AND MUCH MORE!



AGENDA

THURSDAY SEPTEMBER 5TH

10:00 - 5:00 Vendor/Exhibitor Move-in

FRIDAY SEPTEMBER 6TH

9:00 Doors open, Booth Setup
9:00 - 9:00 Booth Visitation
11:30 -12:30 Lunch
12:30 -1:45 Networking and Visitation
1:45 - 2:00 Opening Session - Welcome from PDFFA President John Manta
2:00 - 2:30 State Capitol Lobbying Update w/Kerry Lange, Milliron-Goodman
2:30 - 3:15 [KEYNOTE SPEAKERS](#)
Dream Genomics: Dr. Gary Pusateri, CEO and Founder
& Dr. Scott Magnuson, Chief Officer and Founder
RE :CWD blood test for the future.
3:15 - 3:30 Open Discussion with Dr. Gary Pusateri & Dr. Scott Magnuson
3:30 - 5:30 Stocker Auction
5:30 - 6:30 Dinner
6:30 PA Eastern Fall Classic Breeder Auction
Corn Hole Tournament after auction

SATURDAY SEPTEMBER 7TH

8:00am Doors open
9:45 - 10:00 General Membership Meeting
10:00 - 10:45 [KEYNOTE SPEAKER](#)
Dr. Scott Wells, University of Minnesota
RE: Bio Security & Management Protocols.
11:15 - Noon Lunch
Awards, PDFFA Updates
Noon Fundraiser auction - Featuring hundreds of donated items.



PO Box 394
Harrisburg, PA 17108



HCP STOCKER CONSIGNORS

START ON PAGE 10

| CONSIGNOR | LOT | PAGE |
|-------------------------------|---------------|--------|
| ANGUS AND ANTLERS FARM | S5-S6 | 11 |
| AWESOME WHITETAILS..... | S23..... | 17 |
| GOODMAN'S PIEBALD HAVE | S22..... | 17 |
| JORGENSEN WHITETAILS | S16-S19 | 15-16 |
| MARK MARTIN..... | S1-S4 | 10 |
| ROCKY RIDGE WHITETAILS | S14-S15 | 14 |
| THE FORGOTTEN MILE | S29-S35 | 19-21 |
| TRIPLE B WHITETAILS | S7-S14 | 14-DEC |
| WALNUT RIDGE WHITETAILS | S20-S21 | 16 |
| WHITE PINE WHITETAILS..... | S24-S28 | 17-19 |

HMP STOCKER CONSIGNORS

START ON PAGE 21

| CONSIGNOR | LOT | PAGE |
|---------------------------|-----|------|
| GOODMAN'S WHITETAIL HAVEN | S36 | 21 |
| RED RIDGE WHITETAILS | S37 | 22 |



PAC FUNDRAISER

START ON PAGE 24

| CONSIGNOR | LOT | PAGE |
|-------------------------------|----------|------|
| D&K DESIGN, LLC..... | P1 | 24 |
| DOUBLE H WHITETAILS | P4 | 25 |
| MAJOR LEAGUE WHITETAILS..... | P6 | 25 |
| POWDER RIDGE WHITETAILS..... | P9 | 25 |
| RED RIDGE WHITETAILS | P7 | 26 |
| ROCKY RIDGE WHITETAILS | P2 | 24 |
| SPRINGFIELD WHITETAILS..... | P8 | 26 |
| TROPHY WHITETAIL DEER..... | P3 | 24 |
| WALNUT RIDGE WHITETAILS | P5 | 25 |

BREEDER COSIGNORS

START ON PAGE 30

| CONSIGNOR | LOT | PAGE |
|--|---------------------|-------|
| ANGUS AND ANTLERS FARM | B13, B25 | 30 |
| AWESOME WHITETAILS..... | B3 | 32 |
| AWESOME WHITETAILS..... | B31 | 40 |
| AWESOME WHITETAILS..... | B9,B21,B33..... | 42 |
| AWESOME WHITETAILS..... | B12,B24,B36..... | 48 |
| EXTREME WORLD CLASS WHITETAILS OF OHIO | B26 | 31 |
| LAMBRIGHT WHITETAILS..... | B10,B22,B34..... | 43 |
| MARSH VALLEY WHITETAILS | B19 | 40 |
| MONHEIM FAMILY FARM | B30 | 38 |
| PHOENIX WHITETAILS..... | B6 | 38 |
| RED RIDGE WHITETAILS | B4,B16,B28..... | 34 |
| ROCKY RIDGE WHITETAILS | B2,B14 | 31 |
| ROCKY TOP WHITETAILS..... | B5,B17,B29..... | 36 |
| SHADOW VALLEY WHITETAILS | B7,B8,B20,B32 | 40-41 |
| SHARP RUN WHITETAILS..... | B18 | 38 |
| STORM'S END WHITETAILS | B23,35 | 46 |
| SUNNYBURN WHITETAILS..... | B11 | 46 |
| TDA WHITETAILS..... | B1 | 30 |
| THE FORGOTTEN MILE | B37 | 49 |
| WALNUT RIDGE WHITETAILS | B15, 27 | 32 |



FUNDRAISER CONSIGNORS

START ON PAGE 50

| CONSIGNOR | PAGE | CONSIGNOR | PAGE |
|---------------------------------------|-------------------------------------|-----------------------------------|---|
| 2 BASE DOWN WHITETAILS | 66 | MARSH VALLEY WHITETAILS | 82 |
| 2 GENERATIONS EMBROIDERY SHOP | 51 | MOUNTAIN CRITTER TAXIDERMRY | 57,79 |
| ADAM HELGELAND | 78 | NADEFA | 60,71 |
| AR&R ANTLER REPLICA AND REPAIRS | 69 | NEW FRONTIER GENETICS | 50 |
| AWESOME WHITETAILS | 58,64,69,74 | PDFA..... | 51,53,54,55,56,64,66,70,73,75,77,78,80 |
| C&E BIOSOLUTIONS..... | 73 | PNEU DART | 85 |
| COME-N-C WHITETAILS | 54 | R & T GAMBY HILL WHITETAILS | 61 |
| COUGAR RIDGE WHITETAILS | 56 | RYAN HALFMAN | 80 |
| D&K DESIGNS LLC | 52,57,58,61,64,66,72,75,77,79,81,84 | SAM PETERSHEIM | 53 |
| DAN INJECT..... | 75 | SNYDER WHITETAILS..... | 52,58,77,82,89 |
| DUNHAMS | 87 | STAPLES | 86 |
| EZID..... | 57 | STATE LINE CRYOGENICS..... | 81 |
| FOX VALLEY NUTRITION | 59 | THE WHETSTONE BROTHERS | 84 |
| GENMAX..... | 68 | THOMAS BAUM..... | 55 |
| HEAD GEAR LLC | 53,83 | TRACTOR SUPPLY | 50,52, 55,62,70,71,72,74,78,80,83,84,85,87,88,90,91,92 |
| HENRY MARTIN | 76 | UNCLE BOB'S FURNITURE | 68,82,83,93 |
| HIDDEN ANTLER RANCH | 62 | VALLEY DEER FARM | 67,87,89 |
| HOMEDPOT..... | 66,74,81,86,88,91,93 | VOLK WHITETAILS | 60 |
| JACOB YODER..... | 73 | WALNUT RIDGE WHITETAILS | 68,89 |
| JOHN MANTA | 50,59,60,62,67,70,85,86,93 | WHITETAIL MARKETING | 67 |
| LAMBRIGHT WHITETAILS | 59,71 | WOODARD WHITETAILS..... | 51 |
| LOWES | 69 | | |
| MANKAZANA SAFARIS NORTH AMERICA | 65 | | |



PO Box 394
Harrisburg, PA 17108



ADVERTISER INDEX

| ADVERTISER | PAGE |
|-----------------------------------|------------------------|
| DK Design /PDFA | .7 |
| Dream Ridge Whitetails | .9 |
| Enable-USA | .1 |
| Fox Valley Nutrition | .27 |
| Mankazana Safaris | .Inside Front Cover |
| PDFA Gun Safe Raffle | .35, Inside Back Cover |
| PDFA Membership Application | .96 |
| Phoenix Whitetails | .39 |
| RAW Frozen Scents | .Back Cover |
| Rocky Ridge Whitetails | .28-29 |
| Rocky Top Whitetails | .37 |
| Shockeffect | .63 |
| Storm’s End Whitetails | .44-45 |
| Sunnyburn Whitetails | .47 |
| Walnut Ridge Whitetails | .33 |





**Don't forget to bid on
these great
Prime Spots for the
2024 - 2025 Magazines
At the Sept. 6-7, 2024 Fall Event**

**FRONT
COVER
BUCK**



**FULL
PAGE
AD**

**Cover: Winter 2024, Spring, Summer
& Fall 2025 (separate lots)**

Package: Front Cover With Single Buck + Full Page Ad (can substitute for Farm Story)

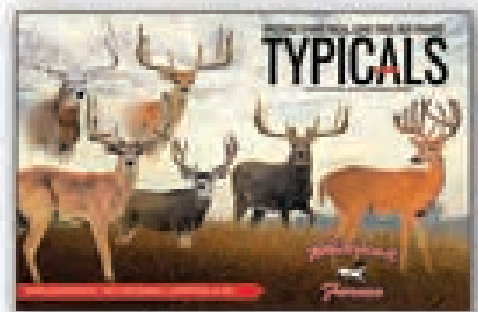

**2 page
- Center Spreads:
(separate lots)
Winter 2024, Spring, Summer
& Fall 2025**



**Back Cover: (separate lots)
Winter 2024, Spring, Summer & Fall 2025
Full Page Ad**



**Single Lot: 4 Inside Front Covers
Winter 2024, Spring, Summer, and Fall 2025
Full Page Ad (change out each quarter)
+ Feature Story (A professional journalist will
call for an interview and write the article)**



Bid Online @ DVAuction.com

THANK YOU SPONSORS



BREEDING FOR THE FUTURE

WITH GEBV'S & PRNP CODON MARKERS WITH

THE CLASSIC WHITETAIL LOOK



MR PERFECT @3

Double Barrel/Gladiator Star/Perfect Dream/Stitches
DNA & GEBV PENDING



RAINBOW JR @1

Rainbow/Jumbo Classic/Big Stitch
DNA 379545 SS -0.094380



DREAM RIDGE
WHITETAILS

Mark & Grace Elaine Martin
Newville, PA

717-776-3443

email: jeffmart1553@icloud.com

SEMEN
AVAILABLE
PENDING FALL
COLLECTION



LOT S1

**Yellow 120
Dream Ridge Whitetails**

MARK MARTIN
355 CARLISLE ROAD,
NEWVILLE, PA
HCP: YES LIVE LOAD: NO
13 MILES FROM CWD

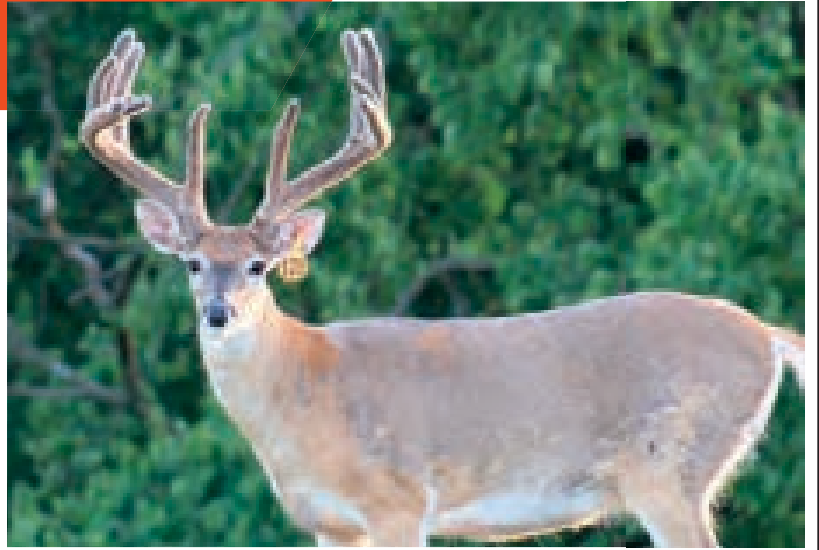

Yellow 120 - Estimated Width 20", Score 190

LOT S2

**Yellow 113
Dream Ridge Whitetails**

MARK MARTIN
355 CARLISLE ROAD,
NEWVILLE, PA
HCP: YES LIVE LOAD: NO
13 MILES FROM CWD

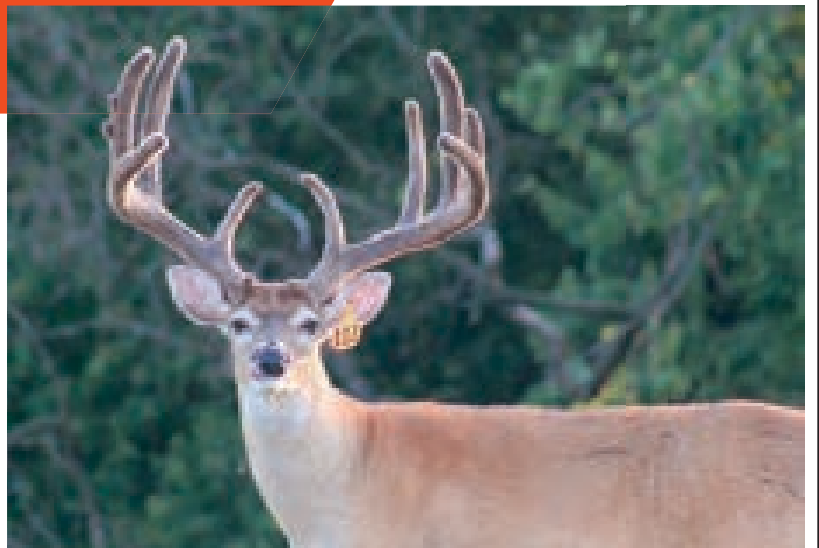

Yellow 113 - Estimated Width 23", Score 180 and 190

LOT S3

**Yellow 105
Dream Ridge Whitetails**

MARK MARTIN
355 CARLISLE ROAD,
NEWVILLE, PA
HCP: YES LIVE LOAD: NO
13 MILES FROM CWD



Yellow 105 - Estimated Width 20", Score 195



LOT S4

**Green 141
Dream Ridge Whitetails**

MARK MARTIN
355 CARLISLE ROAD,
NEWVILLE, PA
HCP: YES LIVE LOAD: NO
13 MILES FROM CWD

HCP

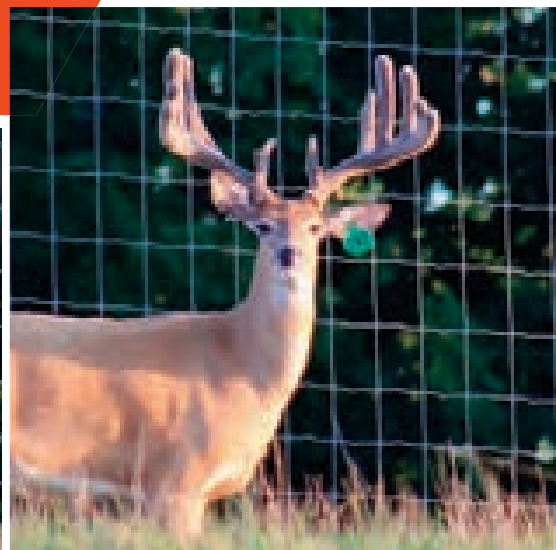
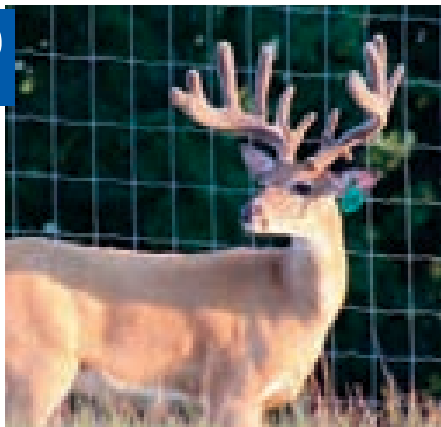

Green 141 - Estimated Width 21",
Score 190

LOT S5

**Yellow 281
Angus and Antlers Farm**

ANTHONY SENSENIG
802 CAMP MEETING ROAD,
EAST EARL, PA 17519
717-945-8308
802angusandantlers@gmail.com
10.5 MILES FROM CAPTIVE CWD
50+ MILE FROM WILD CWD
LIVE LOAD NO

HCP

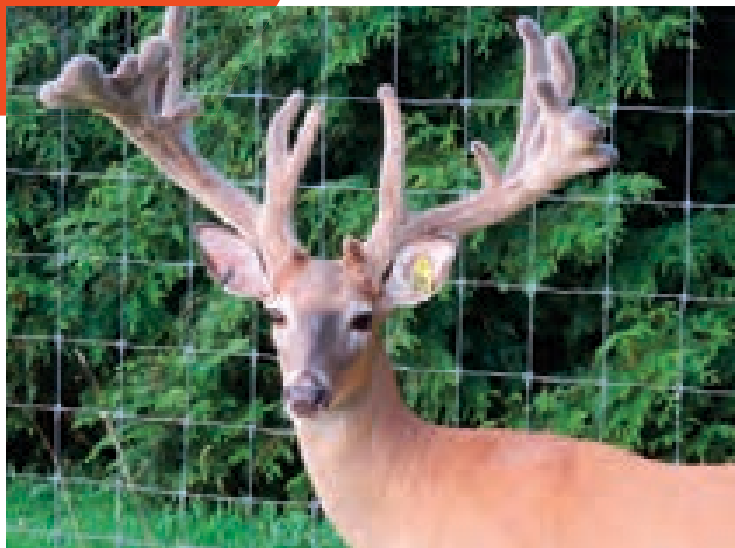

Buck 281 - Estimated Width 24", Score
175, GEBV -0.272166,
NADR 398132

LOT S6

**Yellow 105
Angus and Antlers Farm**

ANTHONY SENSENIG
802 CAMP MEETING ROAD,
EAST EARL, PA 17519
717-945-8308
802angusandantlers@gmail.com
10.5 MILES FROM CAPTIVE CWD
50+ MILE FROM WILD CWD
LIVE LOAD NO

HCP



Yellow 105 - Estimated Width 15",
Score 150 +/-, GEBV -0.118932,
NADR 398133



LOT S7

**Red 453
Triple B Whitetails**

BOB BYERS
455 BYERS LANE,
KNOX, PA 16232
814-229-0226



TB/BRUC CERTIFIED, CWD CERTIFIED,
35 MILES FROM CWD ZONE

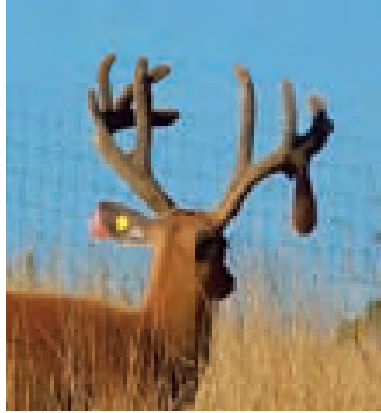

LOT S8

**Red 487
Triple B Whitetails**

BOB BYERS
455 BYERS LANE,
KNOX, PA 16232
814-229-0226



TB/BRUC CERTIFIED, CWD
CERTIFIED, 35 MILES FROM
CWD ZONE

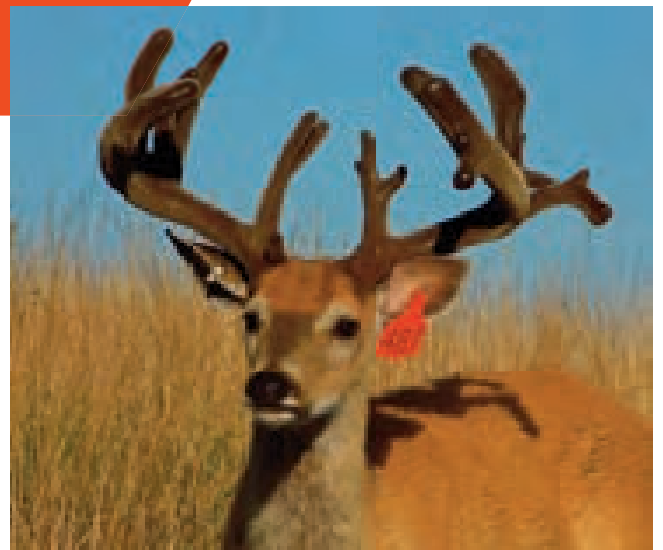

LOT S9

**Red 483
Triple B Whitetails**

BOB BYERS
455 BYERS LANE,
KNOX, PA 16232
814-229-0226



TB/BRUC CERTIFIED, CWD
CERTIFIED, 35 MILES FROM
CWD ZONE

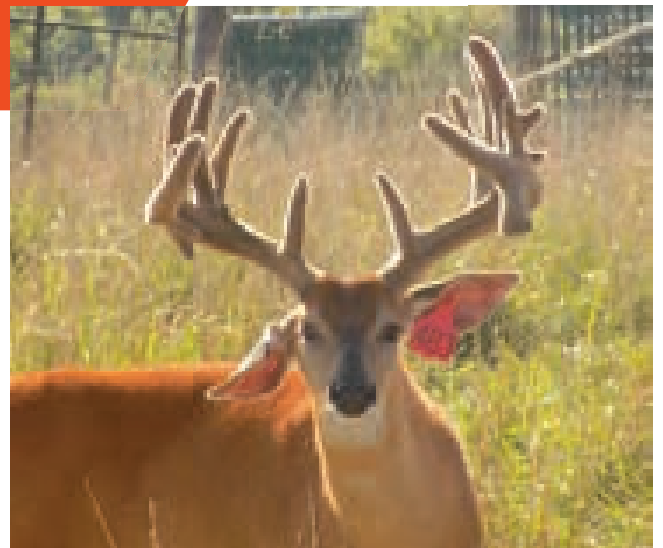



**LOT S10 Yellow 33
Triple B Whitetails**

BOB BYERS
455 BYERS LANE,
KNOX, PA 16232
814-229-0226
TB/BRUC CERTIFIED, CWD CERTIFIED,
35 MILES FROM CWD ZONE

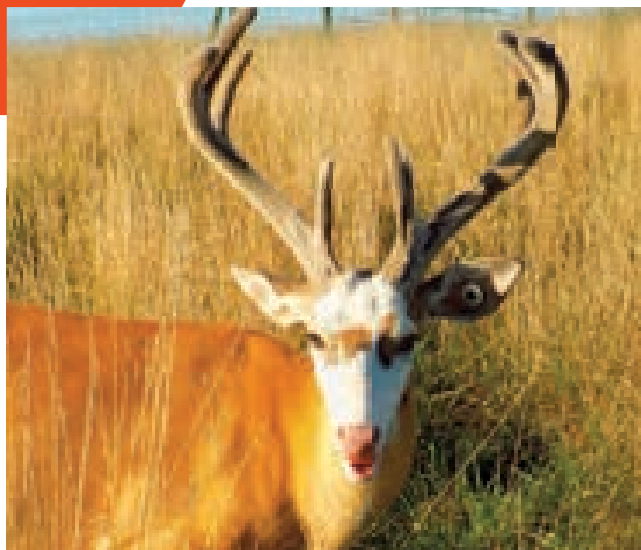

**LOT S11 Red 495
Triple B Whitetails**

BOB BYERS
455 BYERS LANE,
KNOX, PA 16232
814-229-0226
TB/BRUC CERTIFIED, CWD CERTIFIED,
35 MILES FROM CWD ZONE

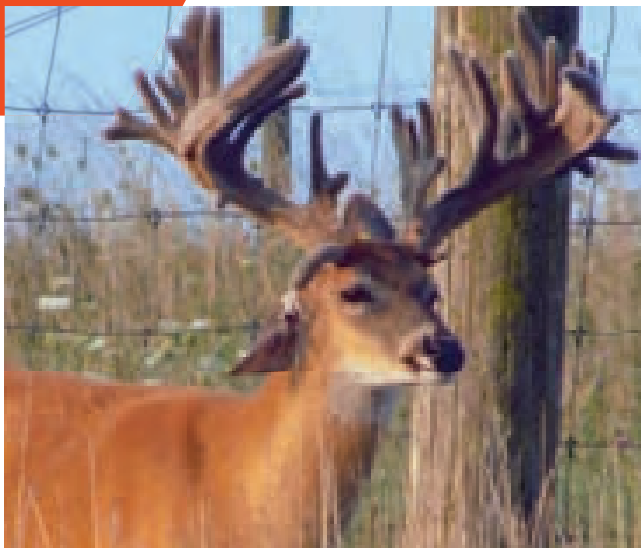
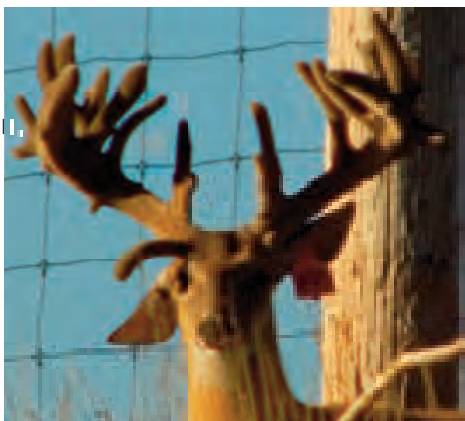

**LOT S12 Red 481
Triple B Whitetails**

BOB BYERS
455 BYERS LANE,
KNOX, PA 16232
814-229-0226
TB/BRUC CERTIFIED, CWD
CERTIFIED, 35 MILES FROM CWD
ZONE

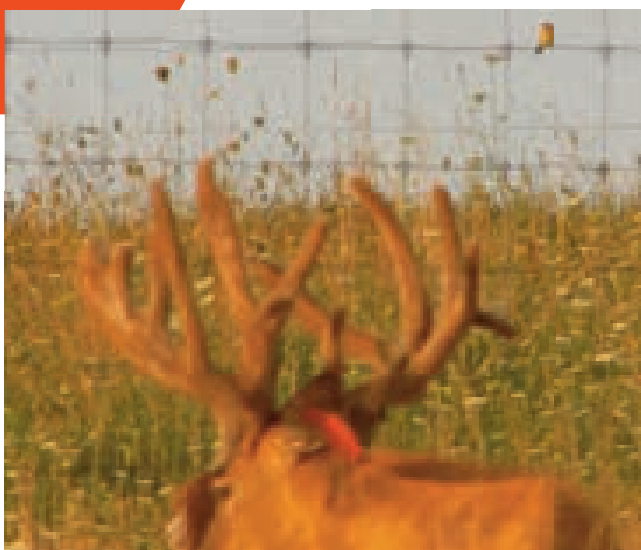
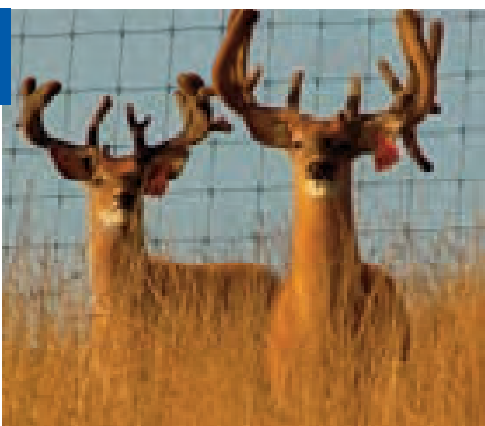



**LOT S13 Red 457
Triple B Whitetails**

BOB BYERS
455 BYERS LANE,
KNOX, PA 16232
814-229-0226



**TB/BRUC CERTIFIED, CWD CERTIFIED,
35 MILES FROM CWD ZONE**

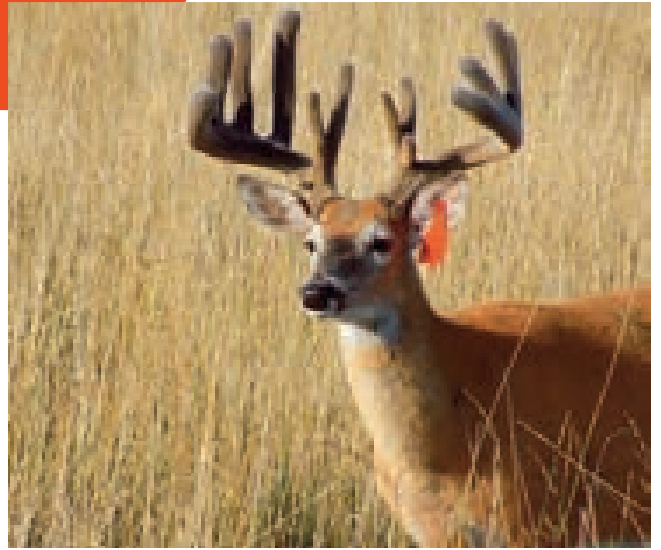
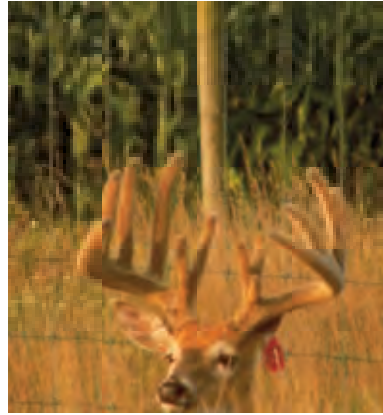

**LOT S14 Red 477
Triple B Whitetails**

BOB BYERS
455 BYERS LANE,
KNOX, PA 16232
814-229-0226



**TB/BRUC CERTIFIED, CWD CERTIFIED,
35 MILES FROM CWD ZONE**



**LOT S15 Green 2175
Rocky Ridge Whitetails**

JOHN ERVIN STOLTZFUS
6099 WANNER RD, NARVON,
PA 17555
rockyridgewts@gmail.com
HCP: YES LIVE LOAD: YES
12 MILES FROM CWD

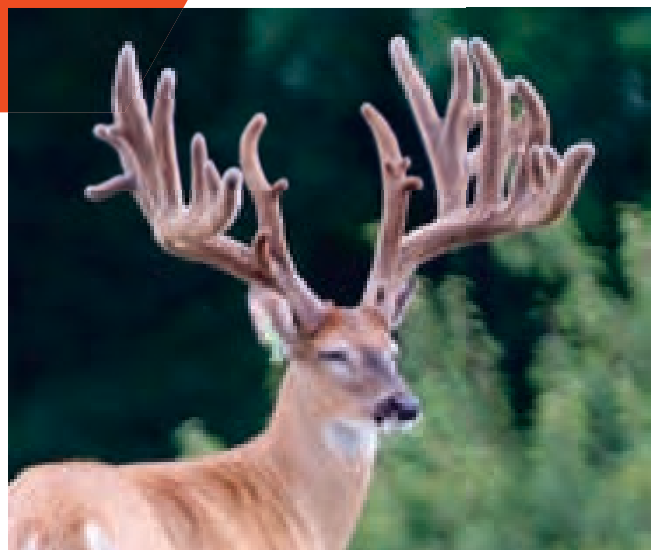
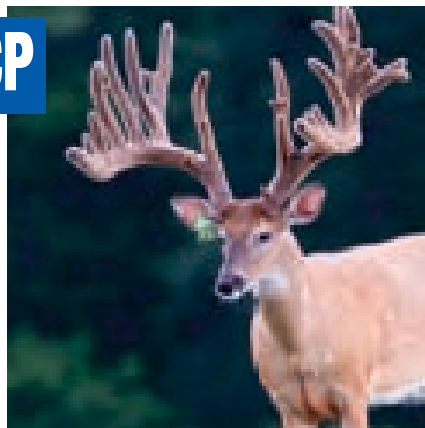



LOT S16 Y615
Jorgensen Whitetails

JENS JORGENSEN
179 AIRPORT ROAD,
MERCER, PA 16137
724-699-0187

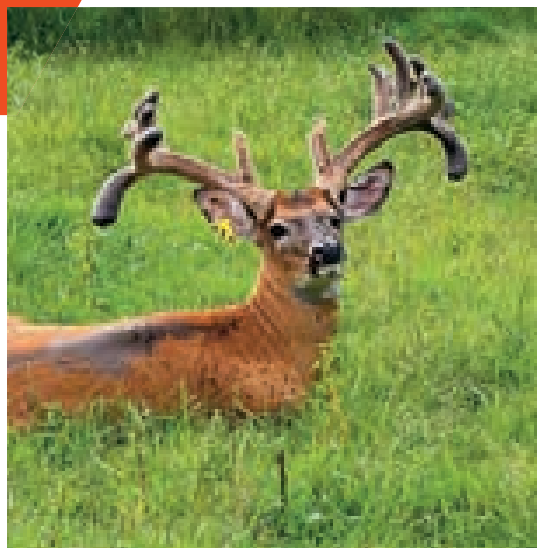
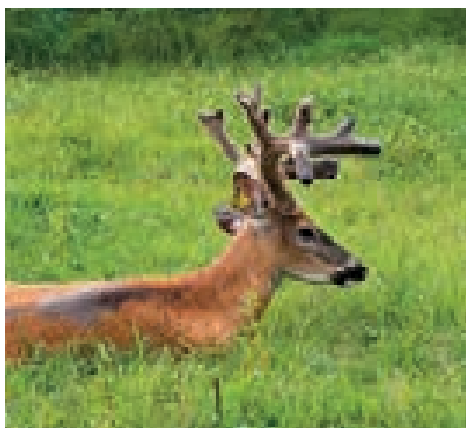

Y615 - TB/Bruc certified, CWD Certified.
50+ miles from CWD.

LOT S17 Y514
Jorgensen Whitetails

JENS JORGENSEN
179 AIRPORT ROAD,
MERCER, PA 16137
724-699-0187

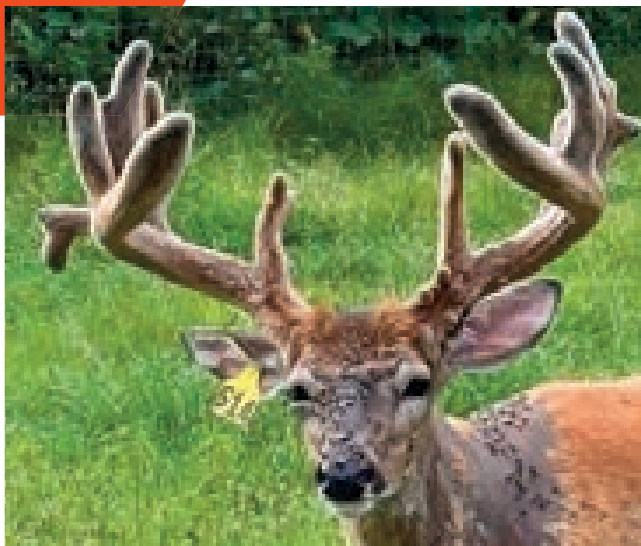
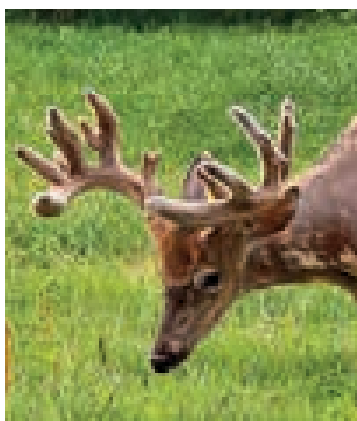

Y514 - TB/Bruc certified, CWD Certified.
50+ miles from CWD.

LOT S18 Y515
Jorgensen Whitetails

JENS JORGENSEN
179 AIRPORT ROAD, MERCER, PA
16137
724-699-0187

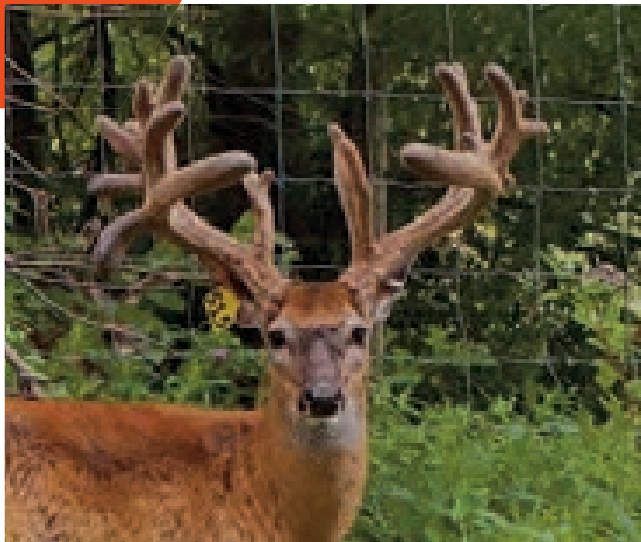

Y515 - TB/Bruc certified, CWD Certified.
50+ miles from CWD.



LOT S19 **Y619**
Jorgensen Whitetails

JENS JORGENSEN
179 AIRPORT ROAD, MERCER,
PA 16137
724-699-0187

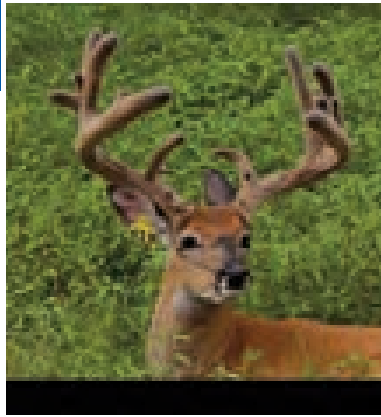

Y619 - TB/Bruc certified, CWD Certified.
50+ miles from CWD.

LOT S20 **Blue 156**
Walnut Ridge Whitetails

LLOYD STOLTZFUS
142 CHURCHTOWN ROAD,
NARVON, PA 17555
(717) 824-0353
wrwhitetails@yahoo.com
HCP, 12.8 MILES FROM CAPTIVE CWD,
56 MILES FROM WILD CWD

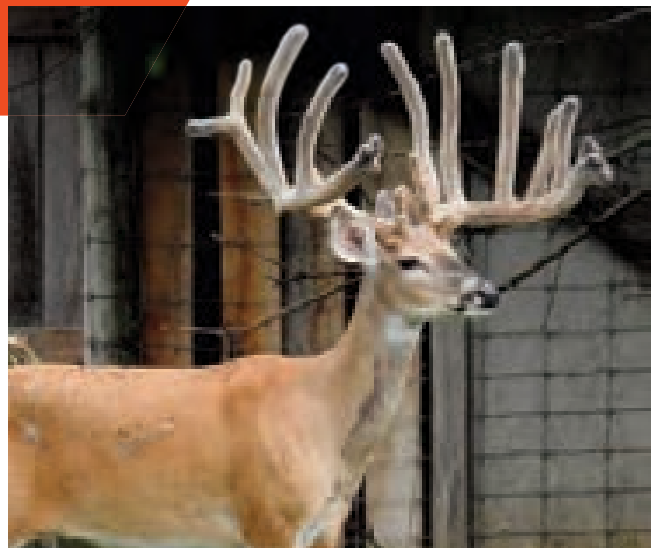
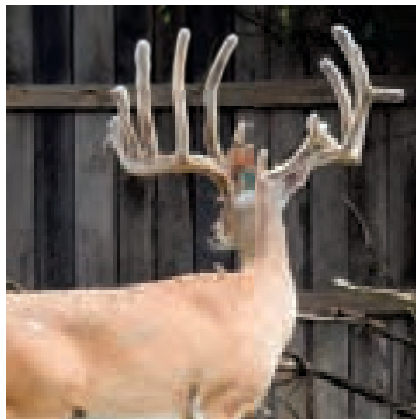

Blue 156 is a SS with a GEBV
0.1202. Money Talks/Big Stitch.
NADR# 345286. 12 miles from
captive CWD, 56 miles from wild
CWD

LOT S21 **Green-287 Buck**
Walnut Ridge Whitetails

LLOYD STOLTZFUS
142 CHURCHTOWN ROAD,
NARVON, PA 17555
(717) 824-0353
wrwhitetails@yahoo.com
HCP, 12.8 MILES FROM CAPTIVE CWD,
56 MILES FROM WILD CWD

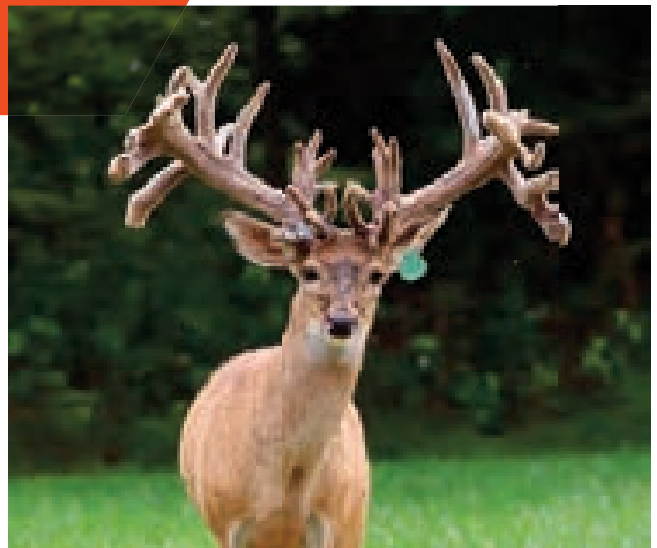



LOT S22 **Y 283 Piebald**
Goodman's Piebald Haven

MICK GOODMAN
NEW STANTON, PA

HCP

HCP: YES LIVE LOAD: NO
100+ MILES FROM CWD

Y 283 - Estimated Width 20",
Score 240-250

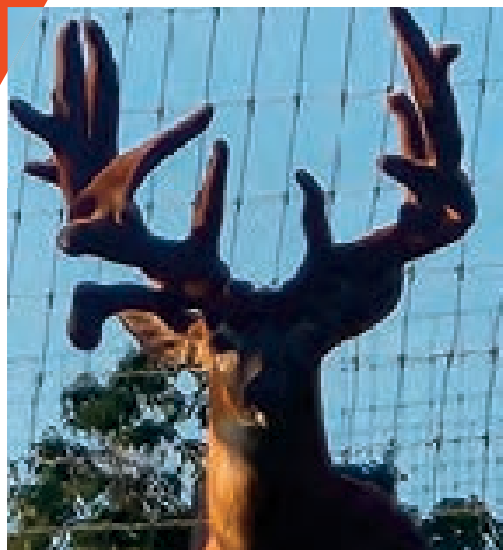
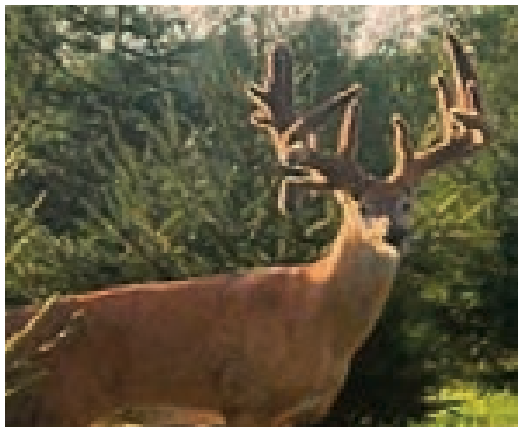

LOT S23 **White 40**
Awesome Whitetails

JASON AND AMY
STEFANOWICZ
990 FRENCH HILL RD.
MIDDLEBURY CENTER PA.
16935
570-418-3109
Stefo@frontier.com
CWD: 2002 - TB: YES

HCP

89 miles from CWD.

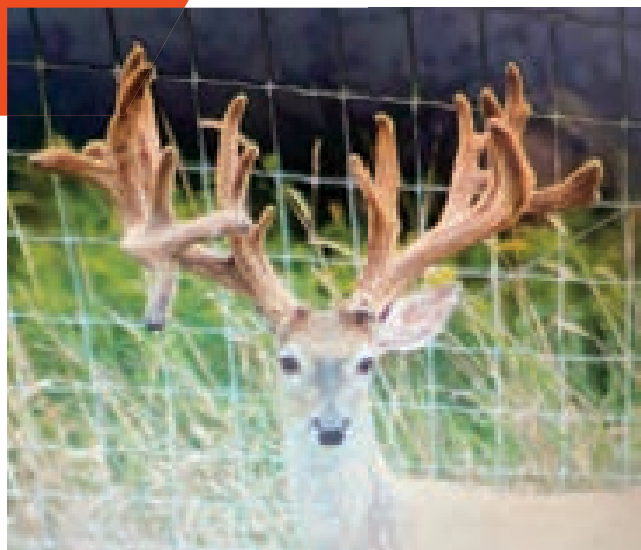
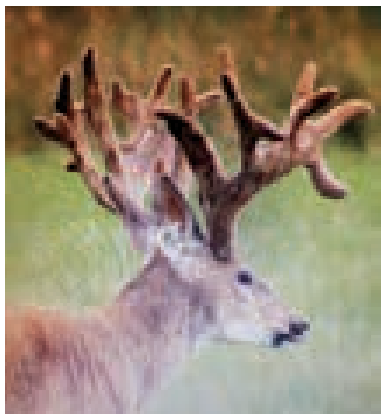

LOT S24 **Green 13**
White Pine Whitetails

JAMES SNELL
8821 E COUNTY RD. 800 S.
LOSANTVILLE IN 47354

HCP

Green 13 is an estimated 26-28 inches this year and well over 250". blackjack/ triple crown/ red baron/ monarch supreme and noah hilty blue 1 super doe in pedigree top and bottom. 100+ miles from CWD.

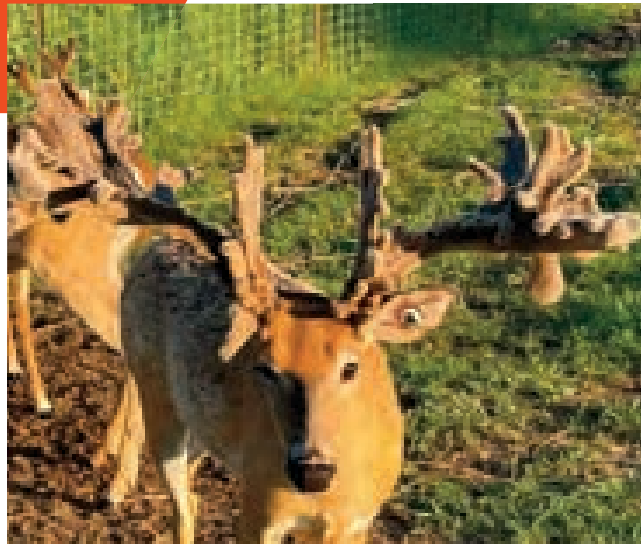
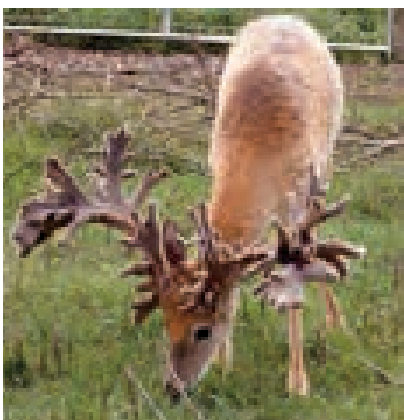



**LOT S25 Green 14
White Pine Whitetails**

JAMES SNELL
8821 E COUNTY RD. 800 S.
LOSANTVILLE IN 47354



Green 14 is estimated well over 250" and inside in the 26-28 inch range. He is a Blackjack/ Triple Crown/ Red Baron/ Monarch Supreme and Noah Hilty Blue 1 Super Doe in pedigree top and bottom. 100+ miles from CWD.



**LOT S26 Green 15
White Pine Whitetails**

JAMES SNELL
8821 E COUNTY RD. 800 S.
LOSANTVILLE IN 47354

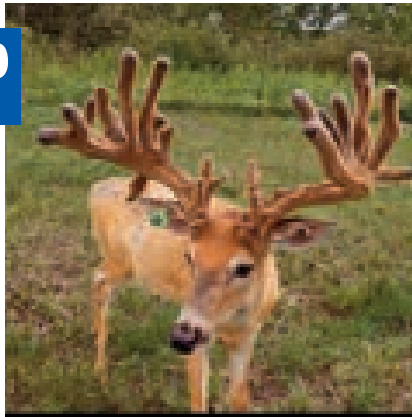

Green 15 is estimated 21-22 inches inside and 210" 100+ miles from CWD.

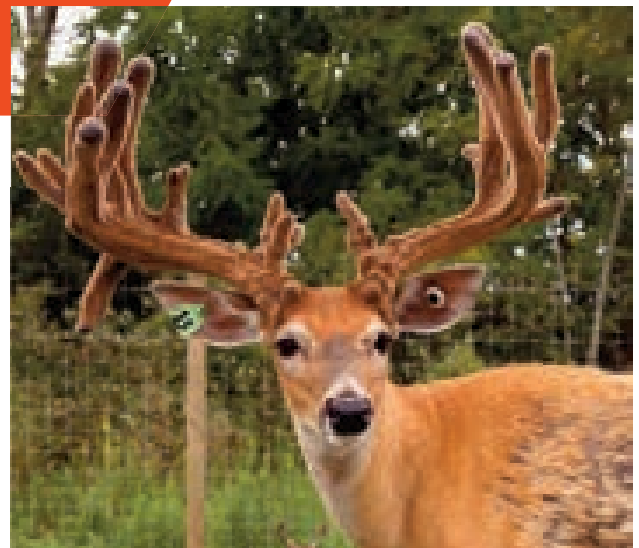

**LOT S27 Green 20
White Pine Whitetails**

JAMES SNELL
8821 E COUNTY RD. 800 S.
LOSANTVILLE IN 47354



Green 20 is estimated 20-21 inches and over 190" 100+ miles from CWD.

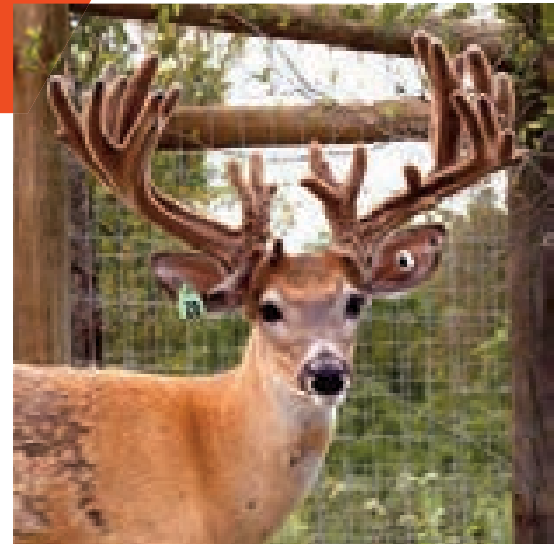



LOT S28 **Green 23**
White Pine Whitetails

JAMES SNELL
8821 E COUNTY RD. 800 S.
LOSANTVILLE IN 47354



Green 23 is estimated 19 inches and over 190" 100+ miles from CWD.

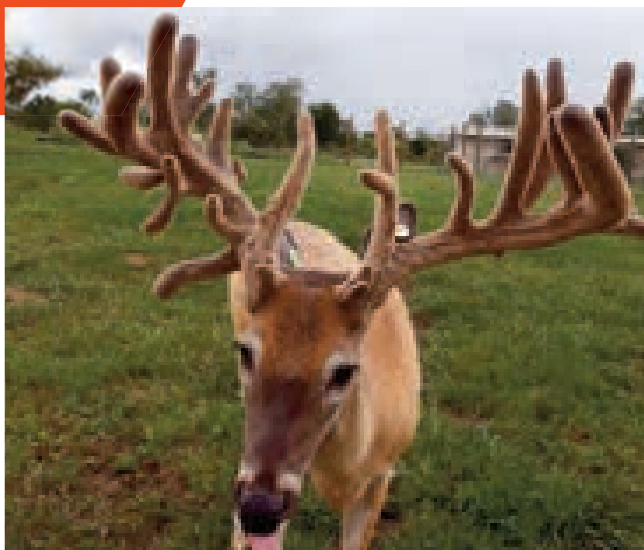

LOT S29 **The Realm**
The Forgotten Mile

HEATH ALEXANDER
THE FORGOTTEN MILE
6675 W. 500 NORTH
PENNVILLE, IN 47369
260-341-7296

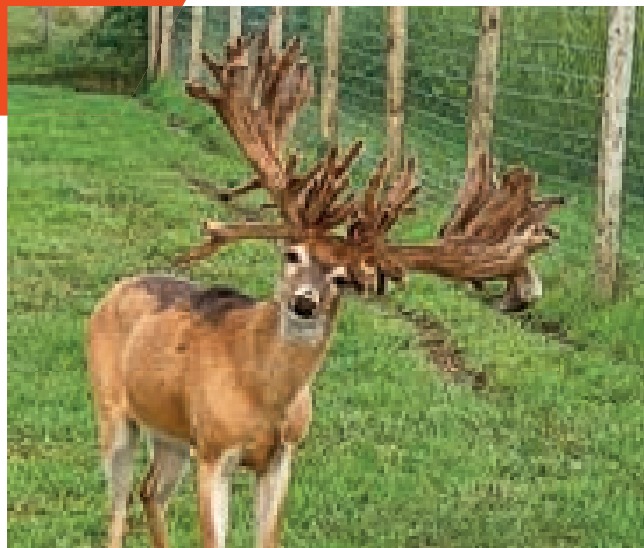

The Realm, NADR# 32975, is a Shadow / Triple Crown son. 100+ miles from CWD.

LOT S30 **Y-84**
The Forgotten Mile

HEATH ALEXANDER
THE FORGOTTEN MILE
6675 W. 500 NORTH
PENNVILLE, IN 47369
260-341-7296

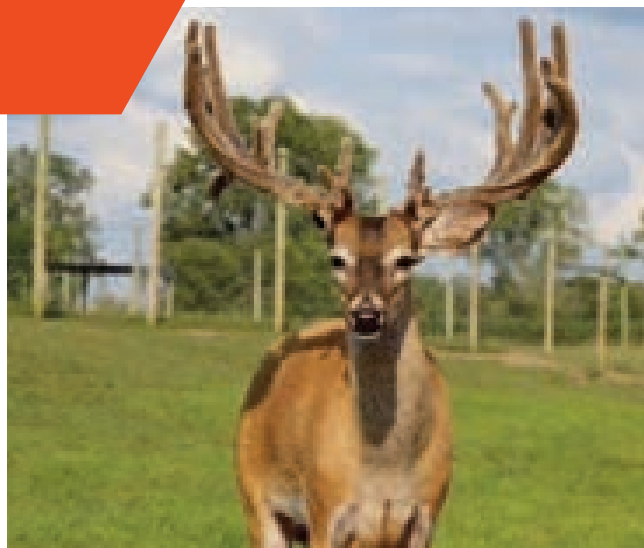

Y-84 - 2 yr old. Estimate 195 in velvet. Y-84. NADR # 395896. Potentially would like to draw semen before leaving- can discuss. 100+ miles from CWD.



LOT S31 **OR0038**
The Forgotten Mile

HEATH ALEXANDER
THE FORGOTTEN MILE
6675 W. 500 NORTH
PENNVILLE, IN 47369
260-341-7296

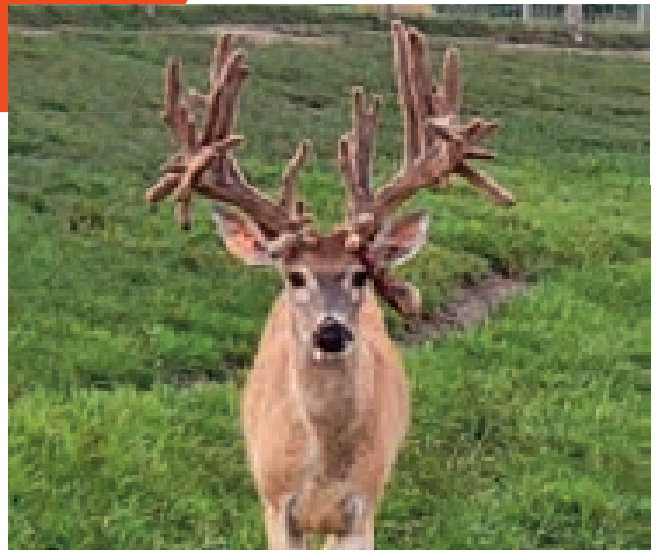

Tag # OR0038 - 2 yr old estimated score 215 in velvet.
Realm/Bluechip/The One . Can be sent in for DNA.
100+ miles from CWD.

LOT S32 **Orange 0032**
The Forgotten Mile

HEATH ALEXANDER
THE FORGOTTEN MILE
6675 W. 500 NORTH
PENNVILLE, IN 47369
260-341-7296

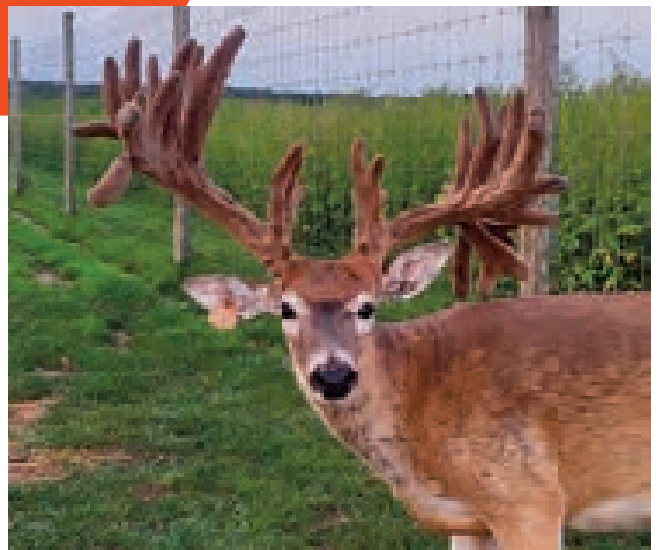

Tag # Orange 0032 - 2yr old. Estimated score 210 in velvet. Started late and still growing. Realm son. 100+ miles from CWD.

LOT S33 **OR 0035**
The Forgotten Mile

HEATH ALEXANDER
THE FORGOTTEN MILE
6675 W. 500 NORTH
PENNVILLE, IN 47369
260-341-7296



Tag# OR 0035 - 2yr old estimated score 235 in velvet.
100+ miles from CWD.



LOT S34 **OR0034**
The Forgotten Mile

HEATH ALEXANDER
THE FORGOTTEN MILE
6675 W. 500 NORTH
PENNVILLE, IN 47369
260-341-7296

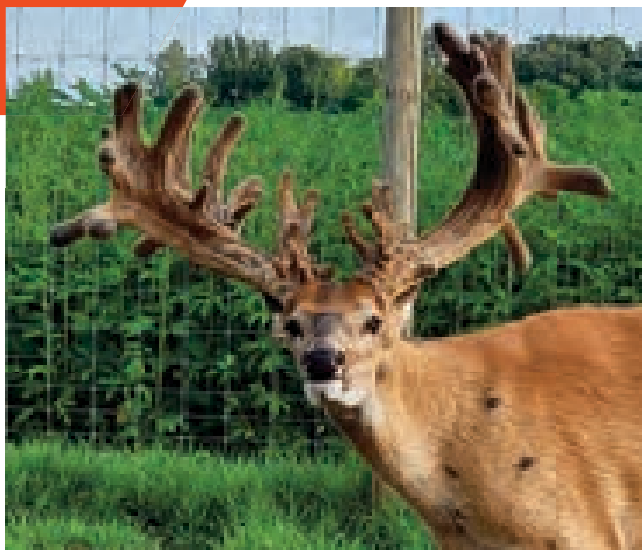

Tag# OR0034 - 2yr old. Estimated score 240 in velvet.
100+ miles from CWD.

LOT S35 **GR0063**
The Forgotten Mile

HEATH ALEXANDER
THE FORGOTTEN MILE
6675 W. 500 NORTH
PENNVILLE, IN 47369
260-341-7296



Tag # GR0063 - 3yr old estimated score 225 in velvet.
100+ miles from CWD.

LOT S36 **G 117**
Goodman's Whitetail Haven

MICK GOODMAN
724-493-1040
HMP: YES LIVE LOAD: YES

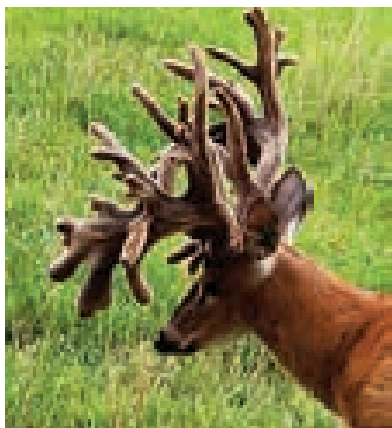

G 117 - Estimated Width 28", Score 280+, HMP Herd, must stay in PA
100+ miles from CWD.



LOT S37 **Buck**
Red Ridge Whitetails

JOSH NEWTON
15223 RT 87 HWY,
WILLIAMSPORT, PA 17701
(570) 478-2870
jnewton@redridgewhitetails.com
HMP: YES LIVE LOAD: YES

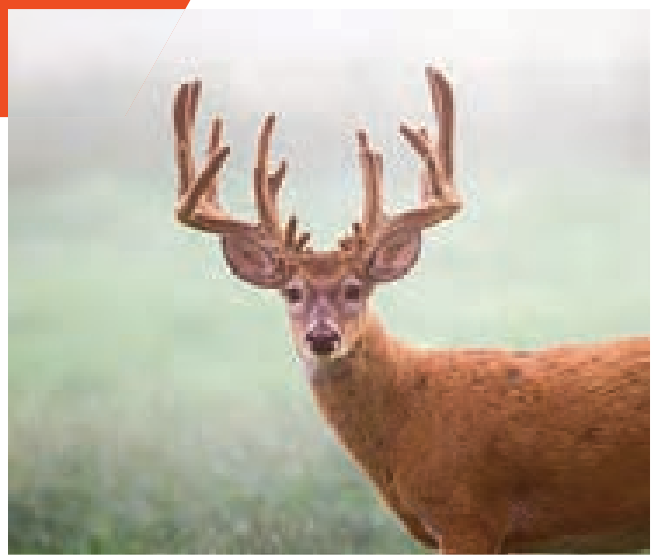
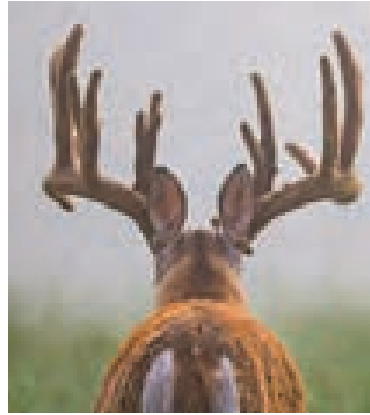

18" Estimated Width, and 170+
Estimated Score

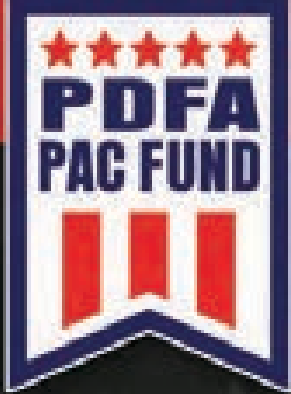

Support Your PDFFA PAC Fund



PDFFA President John Manta and past President Josh Newton are lobbying legislators in Washington to emphasize the significance of the cervid industry.



Pennsylvania Deer Farmers Association

Magazine Advertising

Yearling Package: *

4 ISSUES FOR 1 YR.

(1 Publication x 4 quarters)

\$238 / Issue (\$952. / Yr.) ~ Full Page

\$130 / Issue (\$520. / Yr.) ~ Half Page

(40-48% Discount off single ad placement)

* ASK ABOUT OUR RECURRING PAYMENT PLANS

Single Issue:

Full Page: \$400.00 1/2 Page: \$250.00

Contact us for more details:

Samantha Uchytel

320-905-2622 (Call or Text)

deerassociations@gmail.com



Visit our website for more package offers
that include all 18 state associations we service:

deersites.com



LOT P1

Front Cover: Winter 2024 includes a Free Inside Full Page Ad

KATHY GEISEN
D&K DESIGNS LLC
305 E 350 N, IVINS, UT 84738
advertising4@mac.com

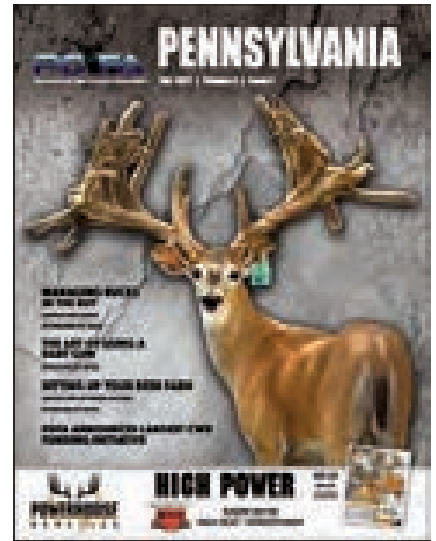

Offering a combo of the Front Cover for Single Buck Picture PDFPA Quarterly Magazine + a Full page ad space inside (Buyer is responsible for sending in photo and finished artwork for ad).



PDFPA Quarterly Magazine is published by D&K Design.

LOT P2

1 Straw of RuSSell Semen Rocky Ridge Whitetails

JOHN ERVIN STOLTZFUS
6099 WANNER ROAD
NARVON PA. 17555
717-768-3336
rockyridgewts@gmail.com
www.rockyridgewhitetails.com
CWD: 2002 - TB: YES

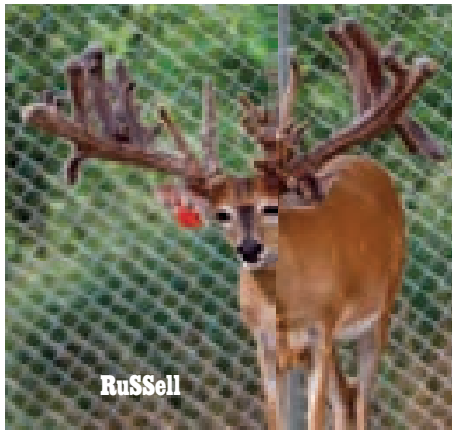

RuSSell

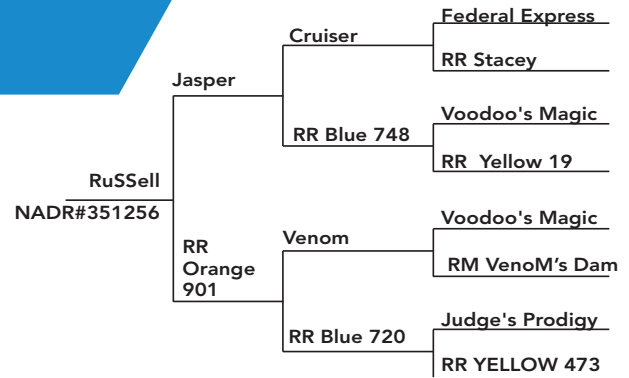

RuSSell 2 years old, (SS) -0.0287 GEBV, Jasper/Venom/ Judge's Prodigy are all over 40" inside spread.



LOT P3

1 Straw Excell, SS Genotype Trophy Whitetail Deer

ADAM HELGELAND
15425 450 ST
LELAND, IA 50453
641-590-3410
adam.helgeland@gmail.com



Excell @ 7

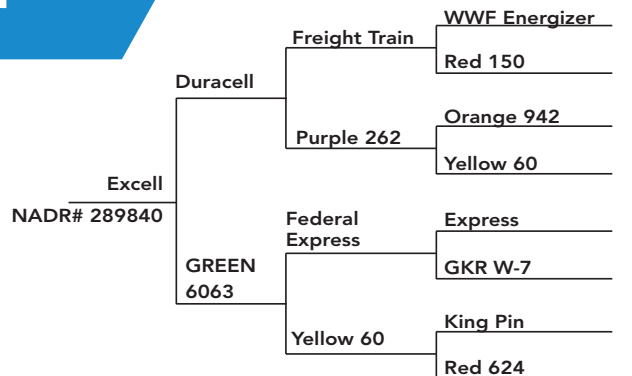



LOT P4

**3 Straws Spicy (sexed male semen)
Double H Whitetails**

IVAN HOCHSTETLER
DOUBLE H WHITETAILS
9850 WINESBURG ROAD
DUNDEE, OH 44624
330-466-4826



Spicy



Spicy
NADR# 319725

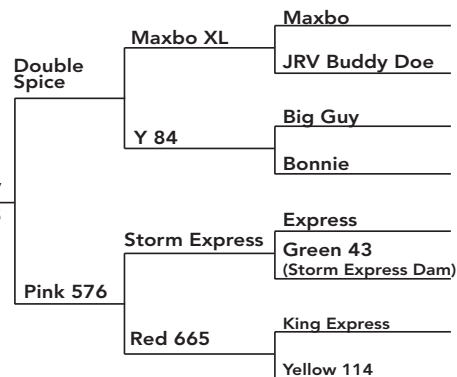

LOT P5

**1 Straw of Achilles
Walnut Ridge Whitetails**

LLOYD STOLTZFUS
142 CHURCHTOWN ROAD,
NARVON, PA 17555
(717) 824-0353
wrwhitetails@yahoo.com

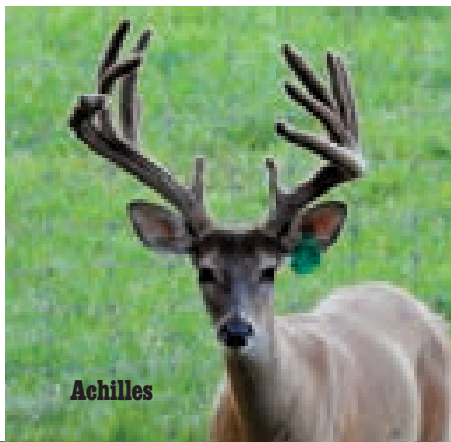

Achilles



Achilles
NADR# 353869

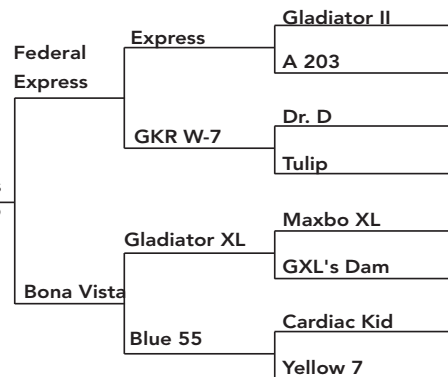

Achilles is Genotype S/S, GEBV -0.287

LOT P6

**1 Straw of Black Ice
Major League Whitetails**

BERNIE REOL AND JON NIESE
740-603-2069
majorleaguedeerfarm@gmail.com



Black Ice
NADR# 365013

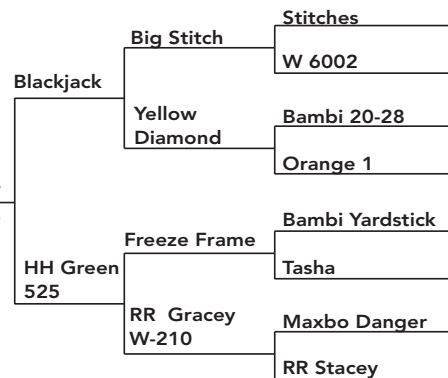

Black Ice is a GS





LOT P7

**1 Straw Roman
Red Ridge Whitetails**

JOSH NEWTON
15223 RT 87 HWY,
WILLIAMSPORT, PA 17701
(570) 478-2870
jnewton@redridgewhitetails.com

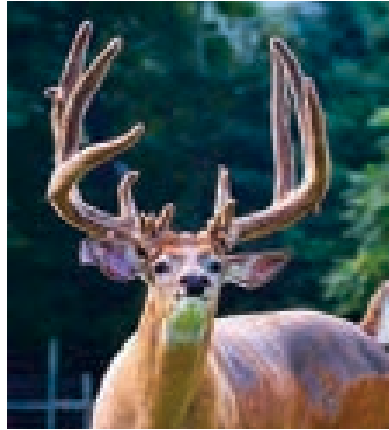

Roman
NADR# 277759

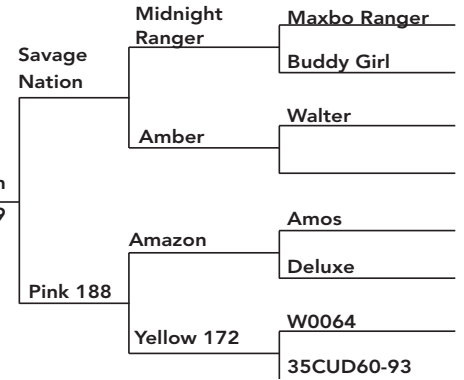

LOT P8

**Choice 1 Straw of Sexed Male Semen
Springfield Whitetails**

LESTER EICHER
SPRINGFIELD WHITETAILS
260-341-3614



SF Glider

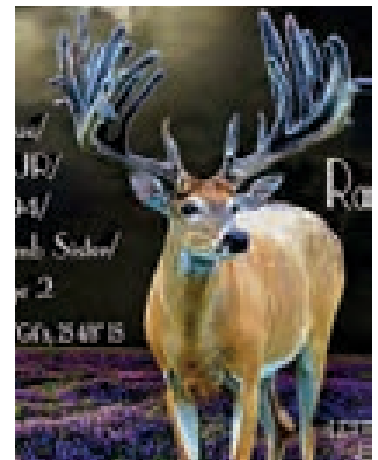

Rangers Rolex

Choice of 1 straw male semen from
Rangers Rolex, SF Glider, Cash Reserve,
or Federal Extension.



LOT P9

**1 Straw of Cadillac
Powder Ridge Whitetails**

JARRID BARRY
POWDER RIDGE WHITETAILS
717-821-0669

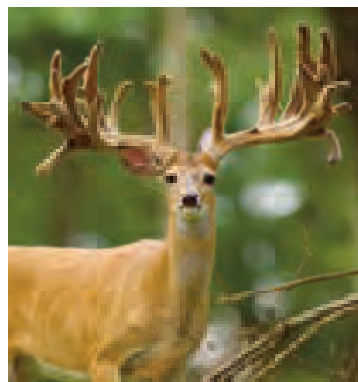

Cadillac

Cadillac
NADR# 393229

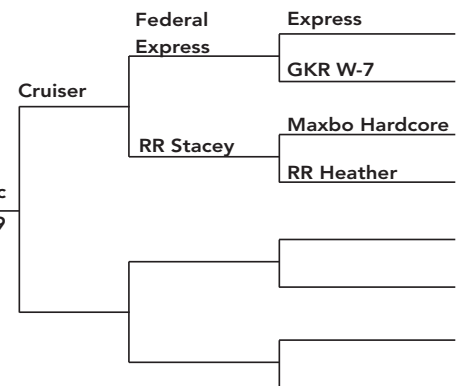

GEBV: -.11
Codon 96: SS

Pending successful
draw In October.





DAY ONE FORMULA

Species - Specific for
Whitetail , Mule Deer & Elk
"Better Than Mother's Milk"



FEEDING DIRECTIONS: WHITE-TAILED DEER:

- Fawns up to 1 week of age: Feed 16 oz. of formula daily, divided into 4 – 6 feeding.
- Fawns 1 week to 1 month of age: Feed 24 to 30 oz. of formula daily, divided into 4 feedings.
- Fawns 1 month to 2 months of age: Feed 30 to 35 oz. of formula daily, divided into 2 to 3 feedings.
- Fawns 2 months to weaning: Gradually decrease formula and number of feedings to approximately 15 oz. of formula once daily until fawn is fully weaned at 12 to 14 weeks of age. Provide a weaning diet and fresh clean water to the fawn.

For oral use only. These feeding directions are guidelines. As each animal is an individual, the feeding rate may be increased or decreased according to the needs of the neonate.

Feeding directions for other species can be found on our website.

DON'T LOSE A FAWN THIS YEAR TO POOR NUTRITION

- All-Milk Protein from Premium Food-Grade Milk Ingredients
- Essential Vitamins and Complex Minerals
- Balanced Fatty Acids
- Improves Digestion
- Promotes Growth and Performance
- No Refrigeration Needed
- Easily Palatable
- 18 Month Shelf Life
- Available in 20# & 8# pails
- 24/7 Technical Advice & Support



Nick Vlamis, President
Email: nklc@aol.com
www.foxvalleynutrition.com

(847) 687-3200 (800) 679-4666





Super Sonic
SS
GEVY-0.1816

2 Yrs. Old

MISSILE

Navigator / Cruiser / Jumbo Classic Sister
NAOR# 353191

Owner: **Harvey Phibbs**
Phone: 717-768-3336

Super Sonic
SS
GEVY-0.0287

2 Yrs. Old

RUSSELL

Jasper / Venom / Judge's Prodigy / Jumbo / Big Momma
NAOR# 351256

Oceanwide's BROTHER

SUPER SONIC WAS BIGGER THAN OCEANWIDE #1, but due to pedicle infection Super Sonic did not develop as well as #2.

Super Sonic
SS
GEVY-0.1804

1 Yr. Old

SUPER SONIC

Cruiser / Navigator's Womb Sister
NAOR# 351243

Owner: **Harvey Phibbs**
Phone: 717-768-3336



JOHN ERVIN & MARY ANN STOLTZFUS
Office# 717-768-3336 | Email: rockyridgewts@gmail.com
WWW.ROCKYRIDGEWHITETAILS.COM



GS
GEBV 4.3281

The North American
Buck Owners Association
Scoring System
1st Place 7 To 8 Old
Biggest Main Frame

294" Main Frame

The North American
Buck Owners Association
Scoring System
1st Place Mature
Biggest Main Frame

294" Main Frame

348" tall

CRUISER

Fed Ex / Hardcore / Heather
NADIR# 281793



SS
GEBV 4.8214

The North American
Buck Owners Association
Scoring System
1st Place Mature
Biggest Main Frame

272" Main Frame

336" tall

NAVIGATOR

Yeehaw's Magic / GXL / Heather
NADIR# 280862



GS
GEBV 4.1733

2 Yrs. Old

OCEANWIDE

Cruiser / Navigator's Womb Sister
NADIR# 351263

In Our
7th Year Breeding
FOR MARKERS
and
4th Year Breeding
FOR GEBV

Home of the Heather Line!





**LOT B1 Open or Bred T-Rex XL Doe (SS)
TDM Whitetails**

TIMOTHY MARTIN
782 MUD LEVEL ROAD,
SHIPPENSBURG, PA 17257
717-660-1258
martin.timothy63@yahoo.com
CWD: - TB:



Blackjack

Yellow 67 is a 2023 model and a SS with a GEBV of -0.1093. She will be offered open or bred. Breeding choices we be available at the day of the sale.



T-Rex XL

Yellow 67
NADR# 388536

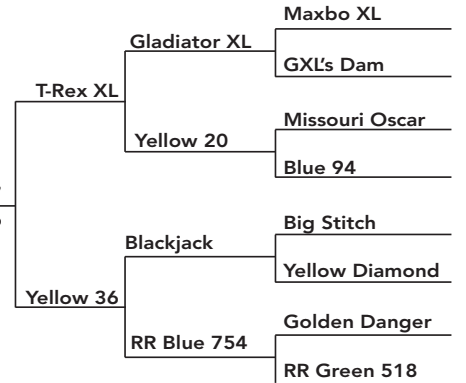

**LOT B13 Yearling Doe
Angus and Antlers Farm**

ANTHONY SENSENIG
802 CAMP MEETING ROAD,
EAST EARL, PA 17519
717-945-8308
802angusandantlers@gmail.com
CWD: 2024 - TB: YES



Yellow 289 is a yearling Doe - GEBV -0.130825.

Yellow 289
NADR# 398136

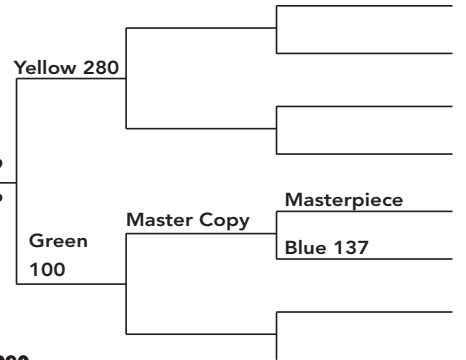

Yellow 280
SIRE of Yellow 289

**LOT B25 Yearling Doe
Angus and Antlers Farm**

ANTHONY SENSENIG
802 CAMP MEETING ROAD,
EAST EARL, PA 17519
717-945-8308
802angusandantlers@gmail.com
CWD: 2024 - TB: YES

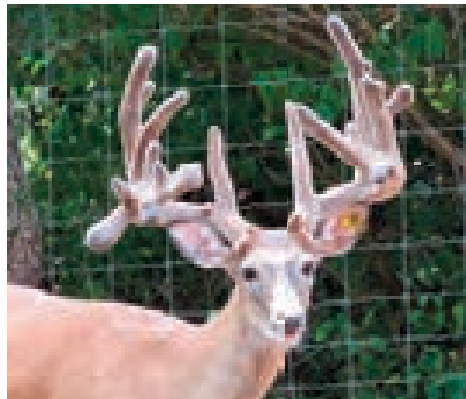

Yellow 290 is yearling Doe - GEBV -0.0701 - picture of sire

Yellow 290
NADR# 398136

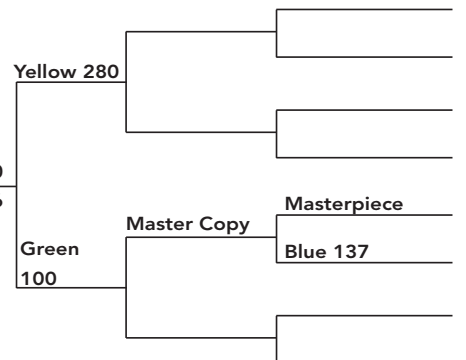

Yellow 280
SIRE of Yellow 290



LOT B2 2018 Live Bred Doe to Choice on Farm Rocky Ridge Whitetails

JOHN ERVIN STOLTZFUS
6099 WANNER ROAD
NARVON PA. 17555
717-768-3336
rockyridgewts@gmail.com
www.rockyridgewhitetails.com
CWD: 2002 - TB: YES



W-876
NADR# 275529

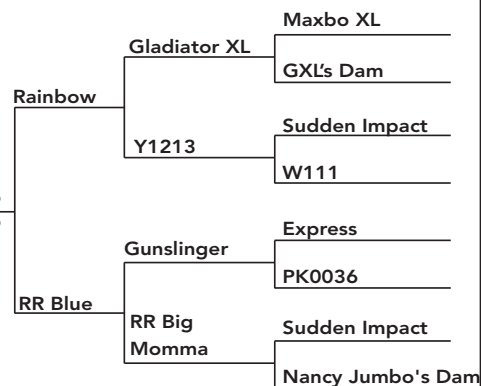

W-876 is a (GS) GEBV: -0.152, 2018 model large body bottle fed doe selling live bred to choice breeder buck on Rocky Ridge Whitetails farm. She is the dam to Milo. Only reason we are letting her go is that we have 3 offspring's from her that are SS with -0.20 or better GEBV. Here is proven doe to produce great GEBV's. Nancy and Big Momma have produced some super large sons and now adding Gunslinger and Rainbow beautiful super large frames make this a special kind of doe combined with an S and a great GEBV.

LOT B14 Live Bred Doe to Choice on Farm Rocky Ridge Whitetails

JOHN ERVIN STOLTZFUS
6099 WANNER ROAD
NARVON PA. 17555
717-768-3336
rockyridgewts@gmail.com
www.rockyridgewhitetails.com
CWD: 2002 - TB: YES



B-2379
NADR# 378196

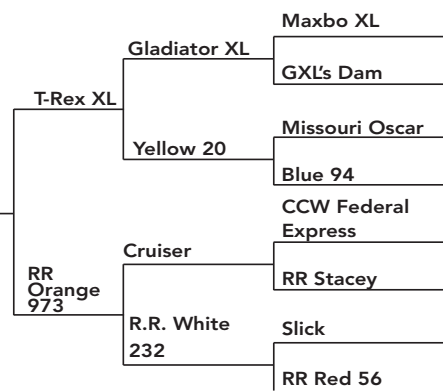

B-2379 is a (GS) GEBV: -0.17729 1 1/2 year old bottle fed doe live bred to choice breeder buck at Rocky Ridge Whitetails. O-973 oldest son is a large frame buck estimate over 300" and over 30" wide at 3. O-973 is also the dam to Four Below and Jupiter both beautiful frame sires at Walnut Ridge Whitetails. All the anchor does W-232, R-56, and W-47 consistently produced beautiful typical frame bucks that have been easy to sell as stockers.

LOT B26 1 Straw of Gladiator Star Semen Xtreme World Class Whitetails of Ohio

RON DOUGLAS
248-890-4500
xtremewcw@gmail.com
CWD: - TB:



Gladiator Star
NADR# 180107

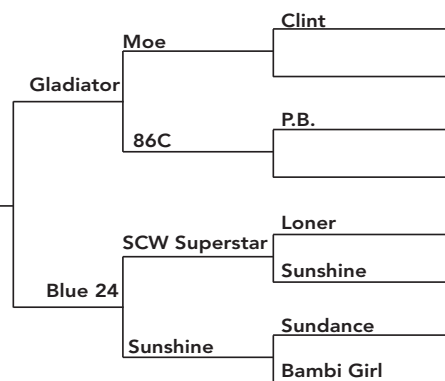



LOT B3

**1 Straw Back in Black
Awesome Whitetails**

JASON AND AMY STEFANOWICZ
990 FRENCH HILL RD.
MIDDLEBURY CENTER PA. 16935
570-418-3109
Stefo@frontier.com
CWD: 2002 - TB: YES



Back in Black

Back in Black
NADR# 282313

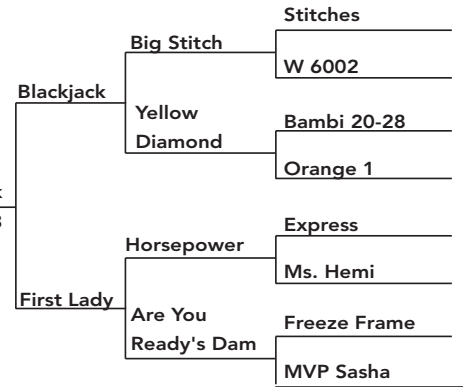

LOT B15

**Bred Doe
Walnut Ridge Whitetails**

LLOYD STOLTZFUS
142 CHURCHTOWN ROAD,
NARVON, PA 17555
(717) 824-0353
wrwhitetails@yahoo.com
HCP: YES LIVE LOAD: YES



Gunfighter

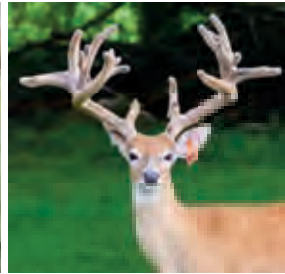

Yearling out of White 905

White 905
NADR# 288043

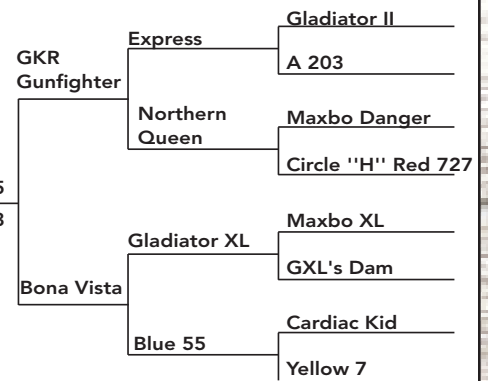

White-905 is bottle-fed and tame, born in 2019. White-905 has two yearlings both over "200. White-905 is a GS GEBV -0.0614. She is being sold bred to your choice of Mr. Massive SS GEBV -0.244 or Four Below KG GEBV -0.401. This cross should produce fawns with a good CWD resistant levels.

LOT B27

**Bred Doe
Walnut Ridge Whitetails**

LLOYD STOLTZFUS
142 CHURCHTOWN ROAD,
NARVON, PA 17555
(717) 824-0353
wrwhitetails@yahoo.com
HCP: YES LIVE LOAD: YES

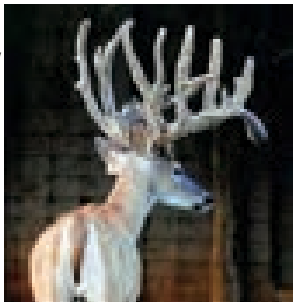

Hinkster

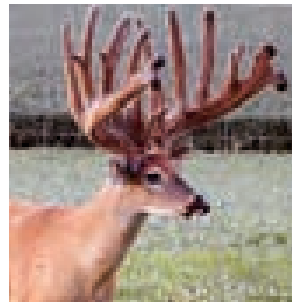

Untouched

Blue 165
NADR# 345288

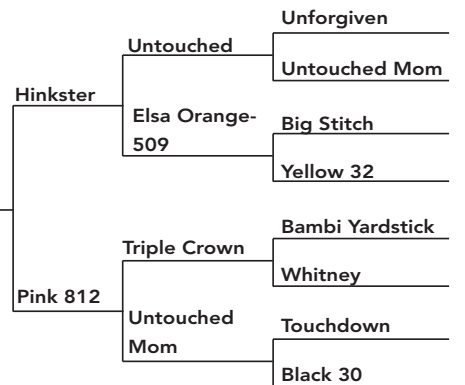

Blue-165 is not bottle fed. Blue-165 was born in 2021 and is a GS, GEBV -0.00105. Blue-165 is stacked with typical producers, Pink-812 has a large typical son on our farm. The anchor doe is Untouched Mom, Untouched was a large typical breeder we owned. Hinkster was a big framey typical with 15" G2's. She is being sold bred to your choice of Mr. Massive SS GEBV -0.244 or Four Below KG GEBV -0.401.

Semen
Available

Genotype
SS
GENY
-0.24454

2 Yrs. Old

MR. MASSIVE

red# 353868 Cruiser / Jumbo Classic's Sister

Genotype
KG
GENY
-0.40151

2 Yrs. Old

FOUR BELOW

red# 353849 Jack / Cruiser / Slick /
Goldrush / Copperhead & Rattler's Mom

WALNUT RIDGE
W H I T E T A I L S

LLOYD STOLTZFUS 717-824-0353 Lancaster, PA



**LOT B4 Endgame Semen
Red Ridge Whitetails**

JOSH NEWTON
15223 RT 87 HWY,
WILLIAMSPORT, PA 17701
(570) 478-2870
jnewton@redridgewhitetails.com
HMP: YES LIVE LOAD: YES

GEBV -0.275, Codon 96 SS, Scored 220 @2, "Endgame" has been used in some of the premiere farms across the country with solid success. His solid GEBV score has moved the needle for many with GEBV drag in his offspring up to a 0.19 improvement from the mother. Antler production has been consistent in his offspring with 2 year old bucks exceeding 200 inches at 2. His hybrid vigor breeding into Northern Does is evident with 60% percent of his doe fawns breeding on our farm over a multi year period. If GEBV and Codon markers are an important metric to your herd's breeding program, he is an excellent choice.

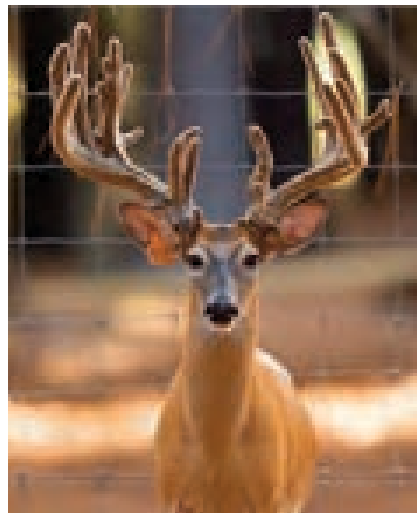

Endgame

**LOT B16 Bred Doe "Pretty Eyes"
Red Ridge Whitetails**

JOSH NEWTON
15223 RT 87 HWY,
WILLIAMSPORT, PA 17701
(570) 478-2870
jnewton@redridgewhitetails.com
HMP: YES LIVE LOAD: YES

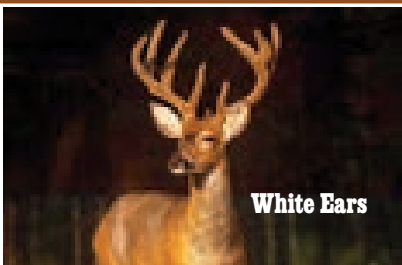

White Ears

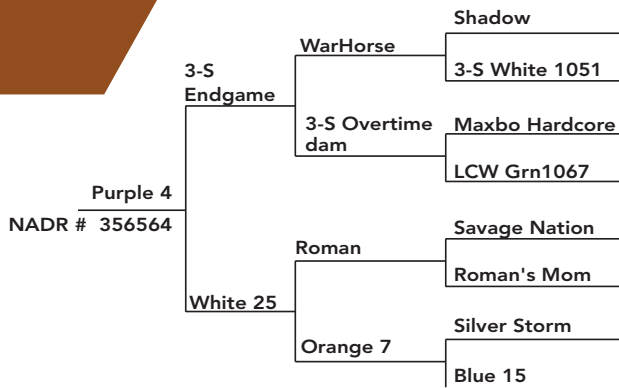

"Pretty Eyes" Purple 4, Bred Doe - Pretty Eyes is our best GEBV/Codon marked doe at Red Ridge. She will be live bred to a full Northern bred son of Quicksand/Thunderstorm/Roman's Mom, we call "White Ears" He is a typical shaped yearling with an estimated score in the 130's he is also an "SS" GEBV 0.0195 Crossing these two adds full northern blood back into the mix producing SS offspring most likely with GEBV exceeding the cutoff. Pretty Eyes has lots of maternal production. Anchored by Yellow 15, Legions mom a Giant Typical 2 year old Roman son who score 210 typical at the NADEFA competition. Pink 45 has a son who was 215 at 2. Blue 15 has offspring scoring over 240. Orange 3 had a pretty looking womb brother who was in the 180's at 2. This doe line goes all the way back to my first doe I ever bought back in the 1990's and is highly productive in the male offspring and with does consistently producing twins and trips year over year. - White Ears is pictured.

**LOT B28 Choice EndGame Bred Doe Sisters
Red Ridge Whitetails**

JOSH NEWTON
15223 RT 87 HWY,
WILLIAMSPORT, PA 17701
(570) 478-2870
jnewton@redridgewhitetails.com
HMP: YES LIVE LOAD: YES

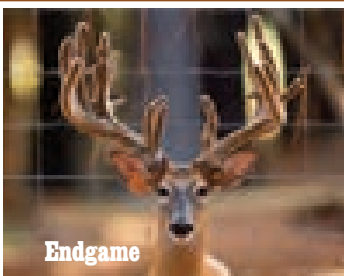

Endgame

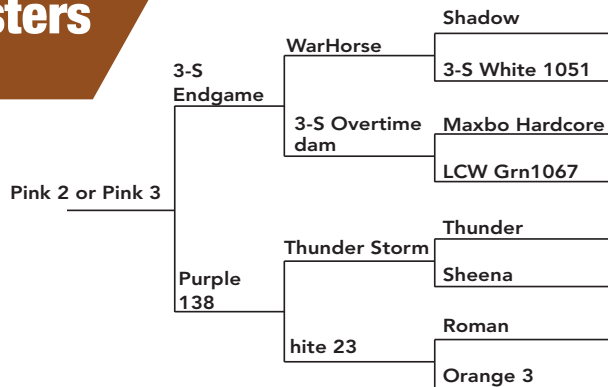

Choice of Sisters- bred doe Pink 2 (-0.148886 GS) or Pink 3 (-0.116289 GS), ENDGAME Daughters. Can take one or both Does at two times the money. GS model girls with negative GEBV, bred to your Choice. Live covered to the buck of your choosing on our farm or AI'd to Thunder- Allstar- or Silverstar (Silverking's womb brother). Or the buyer can provide a straw of semen and we will take care of the rest. If buyer would prefer to pick up before breeding season we can accommodate that as well. These girls come out of a Thunderstorm/Roman female bred to ENDGAME. Purple 138 has no antlered sons to date. White 23 has 2, two year old bucks this year that damaged one side of their antlers but both a expressing really good frames on the good side with proper antler structure in the mainframe. (find me for pics).

enter to win

WINCHESTER

Gun Safe



**GUN
INCLUDED!**

Win a Winchester Gun Safe - gun included!

There will be twenty five combinations raffled off throughout the two days. The combinations will be tested on Saturday, September 7th at the conclusion of sale. If your combination opens the safe, you go home with a new safe and gun!

Safe Specs:

Model: TS20-30 / 20 Gun Capacity / 56"H x 22"W x 20"D / 328 lbs





LOT B5 Cruiser Yearling Doe Rocky Top Whitetails

SAMUEL KING
6285 ENGETOWN ROAD,
HONEY BROOK, PA 19344
samuel@keystonesteelstructures.co
CWD: 2002 - TB: YES



Cruiser @ 3

Orange 130
NADR# 361253

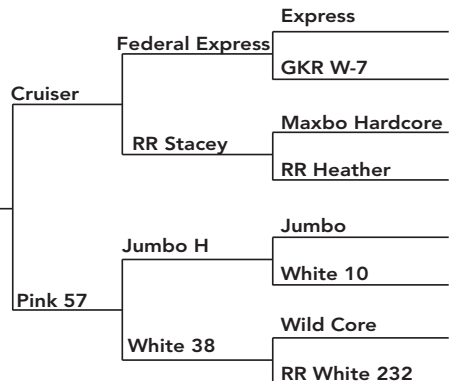

Orange 130 is a 2 year old bottle-fed doe, Codon 96 G/S GEBV -0.055965, she is loaded with Production Pedigree W 47 is Copperhead and Rattlers dam. Breeding options at sale time.

LOT B17 Milo Yearling Doe Rocky Top Whitetails

SAMUEL KING
6285 ENGETOWN ROAD,
HONEY BROOK, PA 19344
samuel@keystonesteelstructures.com
CWD: 2002 - TB: YES



Milo @ 2

Blue 21
NADR# 385360

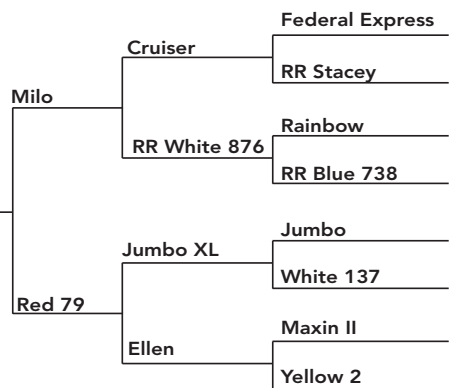

Blue 21 is a tame bottle fed yearling doe, take a look at her pedigree and Codon S/S with a GEBV-147694. Ellen and her daughters on the bottom side of the pedigree has produced really good for us, with some of the bigger ones going 400" at 2 years old. Breeding options at sale time.

LOT B29 Jumbo XL Yearling Doe Rocky Top Whitetails

SAMUEL KING
6285 ENGETOWN ROAD,
HONEY BROOK, PA 19344
samuel@keystonesteelstructures.com
CWD: 2002 - TB: YES



Jumbo XL

Yellow 86
NADR# 338249

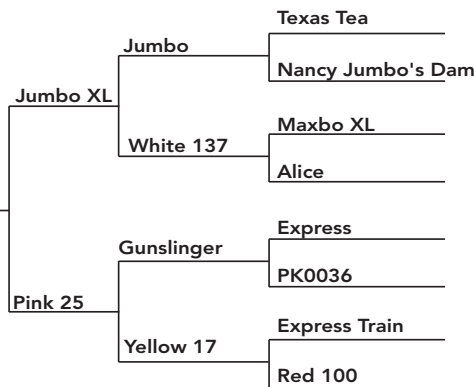

Yellow 86 is a 2020 Model not Bott le fed but manageable, She is a KG with a GEBV of -0.0945, Red 100 is the Mother to Wildcore, Yellow 17 had a 520" 30" wide 3 year old Producti on all the way through this pedigree. Breeding Options at sale time.

Our 2024 Bucks

**We Keep Growing
Them Bigger Every Year**

2 Year Old

3 Year Old

2 Year Old

Yearling

2 Year Old



SAMUEL & NANCY KING 717.768.0645

IBR ACCREDITED - BRUC CERT. - CWD



**ROCKY TOP
WHITETAILS**
NATION





LOT B6

**1 Straw of Triple Crown
Phoenix Whitetails**

JOHN FISHER
717-582-1896



Triple Crown
NADR# 93570

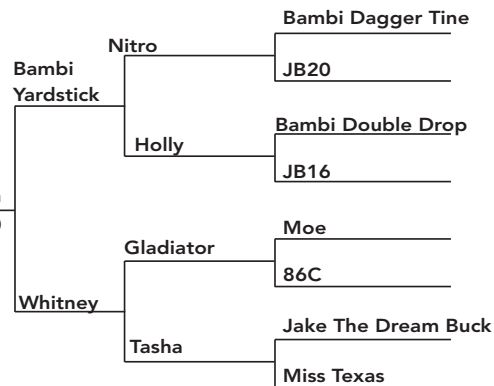

LOT B18

**2 Straws of Custom Made
Sharp Run Whitetails**

REUBEN SCHLABACH
5028 TR351,
MILLERSBURG, OH 44654
330-749-1010



Custom Made
NADR# 205575

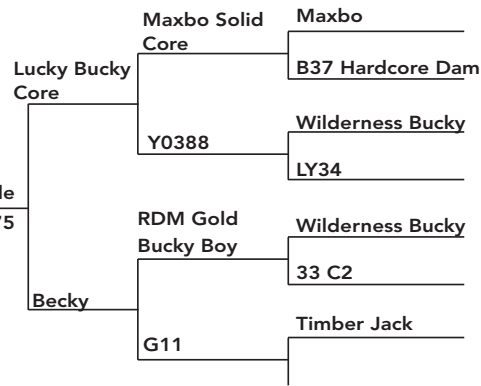

2 Straws of Custom Made, Codon Marker SS, GEBV 0.032308- Custom Made is well proven sire. His sons have nice big frames with big bodies. His daughters are very proven too! 67 1/2, 46 1/2 Inside, 48" Outside, Stored at Great Lakes.

LOT B30

**Buyer's Choice of Quantity Straw of Sir Alec
Monheim Family Farm**

ROBERT AND KELLY MONHEIM
1157 MONHEIM LANE
VANDERGRIFT, PA 15690
724-290-8291
kellylynn1157@gmail.com



Sir Alec
NADR# 365568

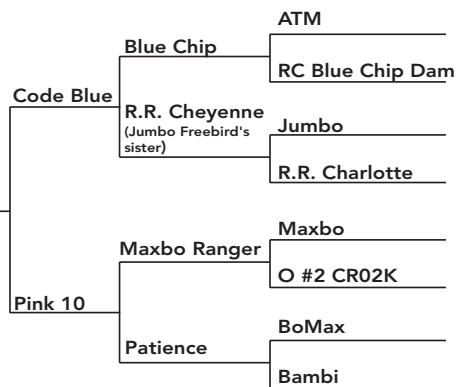

Buyer's Choice of Quantity.
Straw of Sir Alec.

PERFECT GAME

3 Yrs. Old



Perfect Game NADR# 305460

| | | | |
|------------------------------------|-----------------|----------------|------------|
| Stickers GR 100 192-02 | Stitches | Big Stitch | |
| TC's Big Boy Green 3780 | Wood | Yellow Diamond | Blackjack |
| 2020 046 | Bambi 20-28 | Triple Crown | |
| Get Lock Magnet SWR 620/Madonna | Orange 1 | Mustang Sally | Yellow 245 |
| Milro Holly | Bambi Yardstick | | |
| Gladator | Whitney | | |
| Sasha | Overnight | | |
| Express | Express | | |
| TC's Brooke | Red 145 | | |
| Shadow | | | |
| Ms. Hami | | | |



2 yrs old



- PARTNERS WITH -



WHITETAILS

JOHN FISHER (717) 582-1896, JASON HUGHES (717) 645-6412, EMILY HUGHES (717) 919-4541
559 CHURCHILL RD. MARION CENTER, PA 15759



LOT B7

Doe w/Piebald Genetics Bred to Rowdy Shadow Valley Whitetails

JACK OLIVER
 196 MCCURDYSVILLE PIKE,
 RIVESVILLE, WV 26588
 shadowvalleydeerfarm@yahoo.com
 CWD: 2004 - TB: Yes

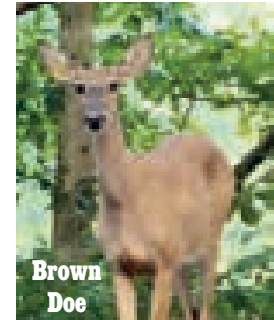
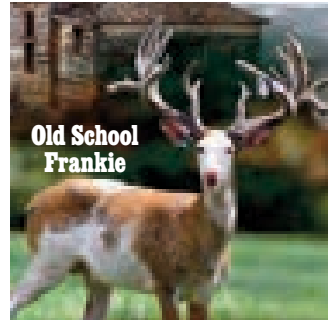
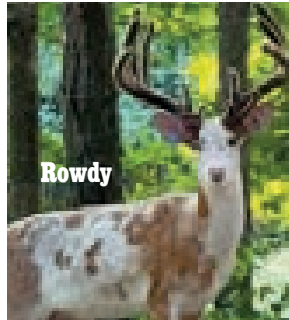

Brown doe from piebald genetics from Goodmans Whitetail Haven, bred to Shadow Valley Whitetails typical piebald breeder SVW Rowdy. Two of the biggest piebald genetics that exist combined together with a near 100% chance to get at least 1 piebald fawn. Doe will be ready for pickup December 1 2024. TB, Bruc and CWD tested/accredited back to 2004. Closed herd since 2013.

LOT B19

1-3 Straws The Nu One Marsh Valley Whitetails

PETE MILLER
 14141 OLD STATE RD
 MIDDLEFIELD, OH 44062
 440-821-1195
 pete@sheogaflooring.com

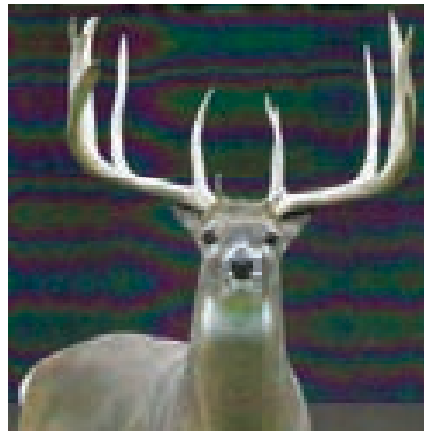

The Nu One

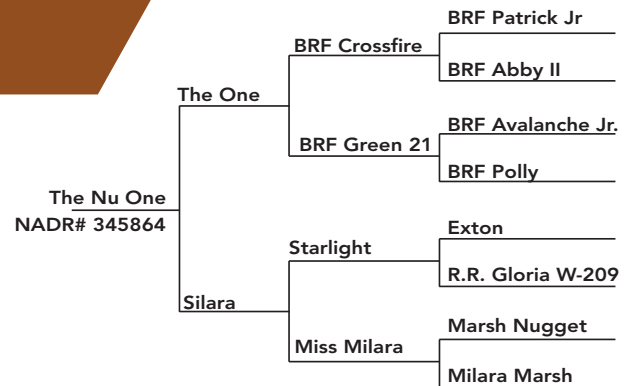

LOT B31

1-3 Straws Conventional Semen Mix and Match from Amazing, D-Rock and H&S Awesome Whitetails

JASON AND AMY STEFANOWICZ
 990 FRENCH HILL RD.
 MIDDLEBURY CENTER PA. 16935
 570-418-3109
 Stefo@frontier.com
 CWD: 2002 - TB: YES

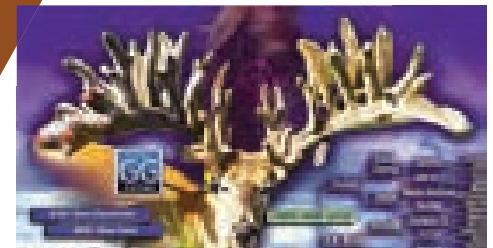

D-Rock

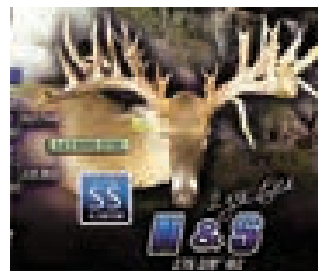

1-3 Straws Conventional Semen Mix and Match from Amazing, D-Rock, H&S



LOT B8 **1 Straw of Rowdy**
Shadow Valley Whitetails

JACK OLIVER
196 MCCURDYSVILLE PIKE,
RIVESVILLE, WV 26588
shadowvalleydeerfarm@yahoo.com
CWD: - TB:



Rowdy

Rowdy is sixth generation piebald at Shadow Valley Whitetails, while never breeding piebald to piebald. Rowdy is a direct son of Casanova which is half brother to SVW Bigshot. In his first year of breeding Rowdy has produced the flashiest fawns ever at SVW. His 1 year old score was 127" and was the largest one year old piebald ever at SVW. His current grown is exceptional and will be the largest 2 year old piebald ever at SVW. Rowdy took first place at teh 2024 NADeFA conference in the 1 year old typical piebald category. His symmetry is exceptional and would be a great addition to any breeding program that desires a large typical frame. Estimated 180" @ 2.

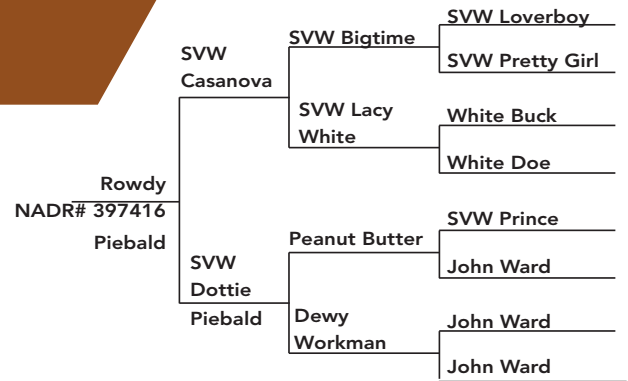

LOT B20 **Piebald Buck Fawn**
Shadow Valley Whitetails

JACK OLIVER
196 MCCURDYSVILLE PIKE,
RIVESVILLE, WV 26588
shadowvalleydeerfarm@yahoo.com
CWD: - TB:



Big Shot

Trick Shot

This piebald buck fawn is from a set of triplets, all bucks. Two are piebald. The last fawns sired by Bigshot. He was 232 @ 4. This is the same breeding that produced Trickshot owned by Goodmans Whitetail Haven that scored 222 @ 2. Bigshot placed first at 2024 NADeFA for mature typical piebald. Bigshot placed first at 2024 NADeFA Longest Main Beam for All Mature Whitetails 33 main beams. Bigshot also took first place in the longest beam category for All Mature Whitetail Bucks registered in the 2024 NADeFA conference. Codon 96 Marker is GS, NADR 346524

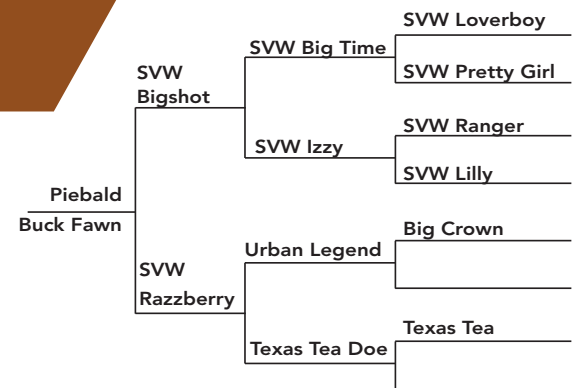

LOT B32 **1 Straw of Big Shot**
Shadow Valley Whitetails

JACK OLIVER
196 MCCURDYSVILLE PIKE,
RIVESVILLE, WV 26588
shadowvalleydeerfarm@yahoo.com
CWD: - TB:

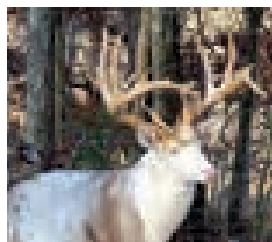

Big Shot

Bigshot is a very rare roan colored piebald buck. His rare color and markings have been passed down to his offspring, with 60% colored fawns produced. Bigshot will be valued in any breeding program. Bigshot took first place at the 2024 NADeFA mature typical piebald. Bigshot placed first at 2024 NADeFA Longest Main Beam for All Mature Whitetails 33 main beams. Bigshot also took first place in the longest beam category for All Mature Whitetail Bucks registered in the 2024 NADeFA conference. Codon 96 Marker is GS, NADR 346524

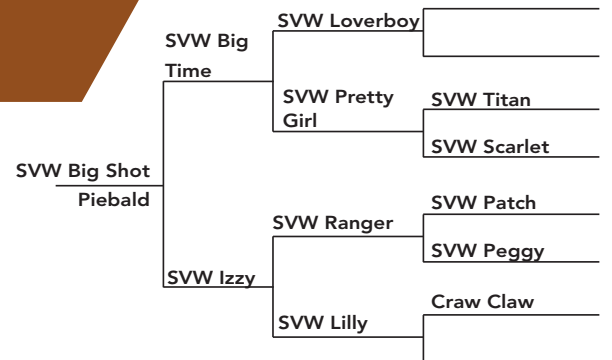



LOT B9

**1-3 Straws Male Semen of D-Rock
Awesome Whitetails**

JASON AND AMY STEFANOWICZ
990 FRENCH HILL RD.
MIDDLEBURY CENTER PA. 16935
570-418-3109
Stefo@frontier.com
CWD: 2002 - TB: YES

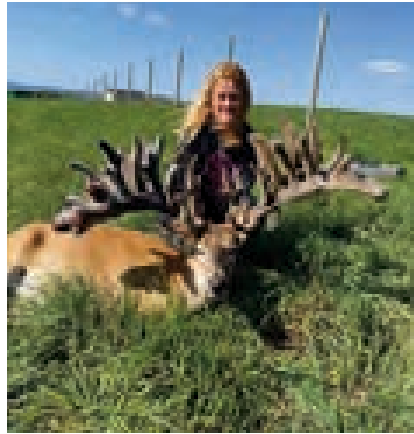

D-Rock
NADR#323225

D-Rock

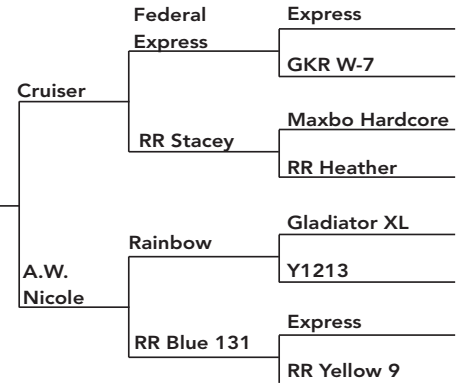

LOT B21

**1 Straw Money Shot, GS
Awesome Whitetails**

JASON AND AMY STEFANOWICZ
990 FRENCH HILL RD.
MIDDLEBURY CENTER PA. 16935
570-418-3109
Stefo@frontier.com
CWD: 2002 - TB: YES

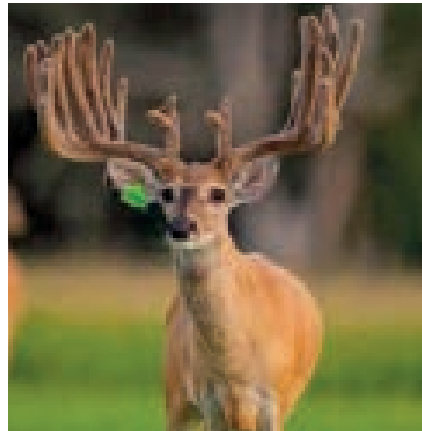

Money Shot

Money Shot
NADR# 333070

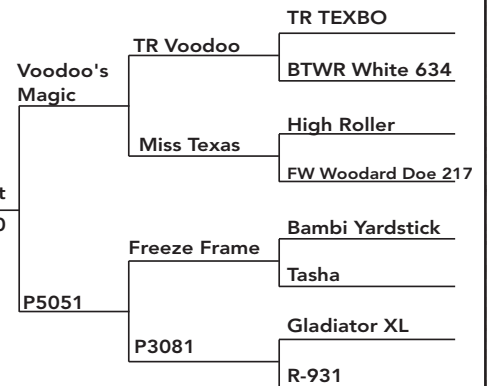

LOT B33

**1-3 Straws of Male Semen of High Power, GS
Awesome Whitetails**

JASON AND AMY STEFANOWICZ
990 FRENCH HILL RD.
MIDDLEBURY CENTER PA. 16935
570-418-3109
Stefo@frontier.com
CWD: 2002 - TB: YES

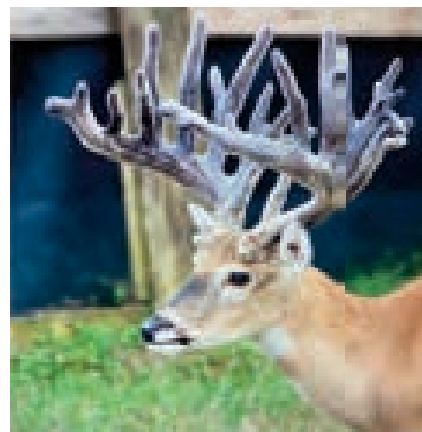

High Power

High Power
NADR#323229

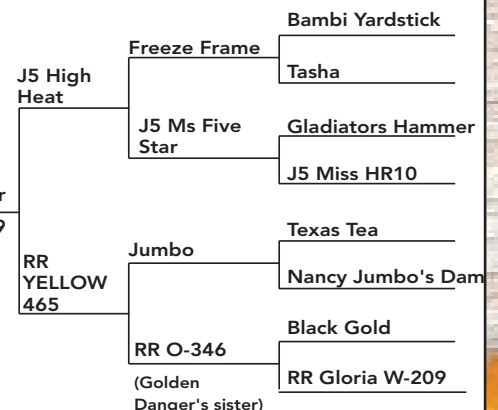



LOT B10 Bottle-fed Doe Lambright Whitetails

**GLENN H LAMBRIGHT
LAMBRIGHT WHITETAILS
8695 W 600 S. TOPEKA, IN
(260) 593-2631**



Miss Tina
NADR# 371605

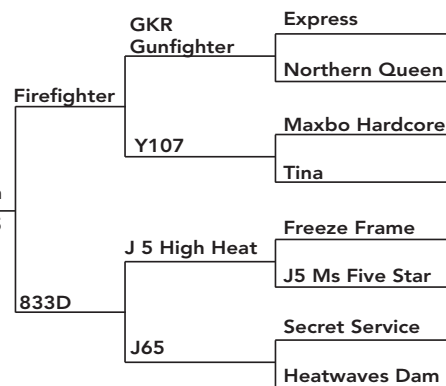

Miss Tina, GS - GEBV -0.024, is a bottle-fed doe and is 4 years old. She has only birthed buck fawns. Her sire, Fire Fighter, is very wide. I have so many does that I can't take care of all of them, so I have sell this one. I want to sell more if I can.

LOT B22 Open or Bred Yearling Doe Lambright Whitetails

**GLENN H LAMBRIGHT
LAMBRIGHT WHITETAILS
8695 W 600 S. TOPEKA, IN
(260) 593-2631**



Pink 39
NADR# 388368

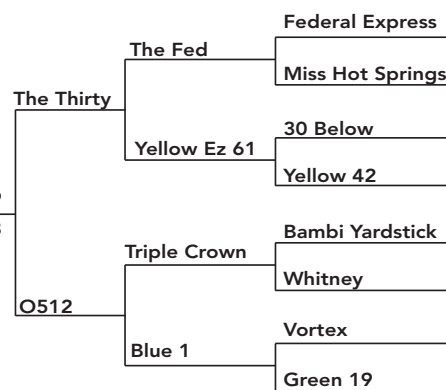

Pink 39, GG - GEBV 0.144, is a bottle-fed yearling doe. I will breed her if you want her bred. Take these good bred does and breed them to a SS Buck if you wish.

LOT B34 Yearling Doe Lambright Whitetails

**GLENN H LAMBRIGHT
LAMBRIGHT WHITETAILS
8695 W 600 S. TOPEKA, IN
(260) 593-2631**



Janice
NADR# 396739

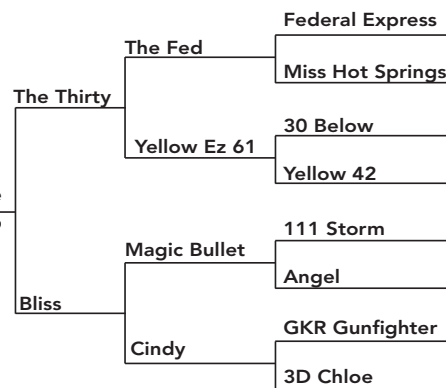

Janice, GS - GEBV -0.024, is a tame yearling doe. Carolyn spent a lot of time with our bottle-fed does.

BREEDING FOR CWD RESISTANCE

SEMEN AVAILABLE

T-REX XL @ 1

GLADIATOR XL | T-REX II
SILVER KING
NADR# 211944



185" @1
24" & 26" beams
GEBV -3776
SS @96

Chris Hayes
989-370-9898



Gina Bozzer
989-619-3495
gina@stormwhitetails.com

BREEDING FOR CWD RESISTANCE

SEMEN AVAILABLE

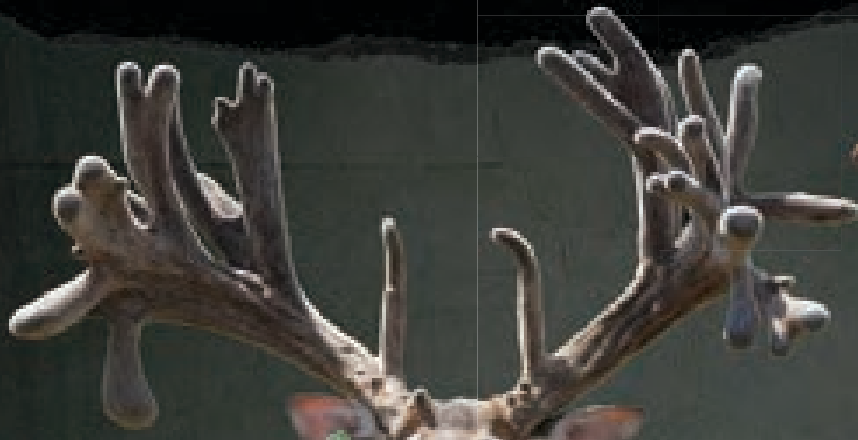

BIG LOU
@2

GEBV -.0837/ SS @96
FEDERAL EXPRESS | T-REX II
SILVER KING
NADR# 265554



T-REX XL
@1

GEBV -.3776/ SS @96
GLADIATOR XL | T-REX II
SILVER KING
NADR# 21944



SE RED
@2

GEBV -.2906/ SS @ 96
FEDERAL EXPRESS | T-REX XL
WILDFIRE | KING PIN
NADR# 281502

Chris Hayes
989-370-9898



Gina Bozzer
989-619-3495
gina@stormwhitetails.com



LOT B11 1 Straw Louisville Slugger Sunnyburn Whitetails

STEVEN STOLTZFUS
717-823-8391
stoltzfussteven2@gmail.com



Louisville Slugger -
GEBV -0.034418, Genotype G/S

Louisville Slugger
NADR# 385011

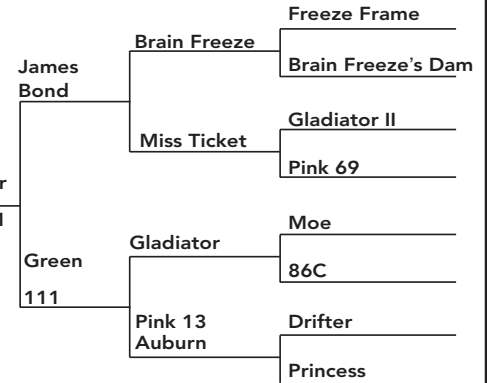

LOT B23 1 Straw of SE Red Storm's End Whitetails

GINA BOZZER
10992 SW KISSIMMEE RD
ARCADIA, FL 34269
989-619-3495
gina@stormwhitetails.com



SE Red

SE Red
NADR# 281302

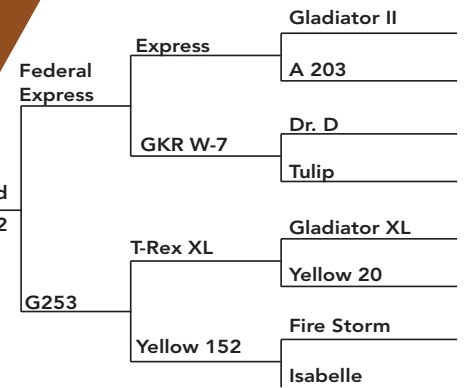

SE Red, Age 2, NADR 281302, Codon Marker SS, GEBV -0.2906. He scored 245" with 30" beams, a 25" inside spread and 43.5" outside spread. Red's pedigree combines our strongest maternal lines with the production of FedEx. Red's sons have long tines, long beams and large frames.

LOT B35 1 Straw T-Rex XL Storm's End Whitetails

GINA BOZZER
10992 SW KISSIMMEE RD
ARCADIA, FL 34269
989-619-3495
gina@stormwhitetails.com



T-Rex XL

T-Rex XL
NADR# 211944

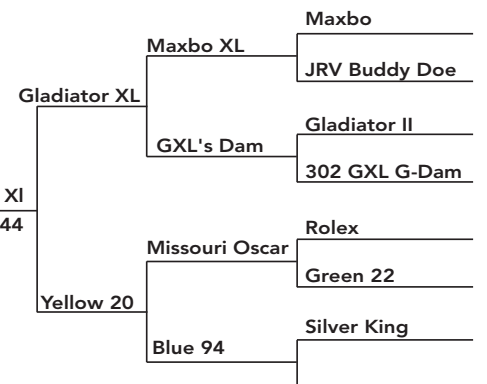

T-Rex XL, Age 1, NADR 211944, Codon Marker SS, GEBV -0.3776. T-Rex XL scored 185" as a yearling with 24" and 26" beams. T-Rex XL has an exceptional GEBV and produces sons with long tines, long beams and large frames. T-Rex XL does are amongst our best producing does.

Louisville SLOGGER@2

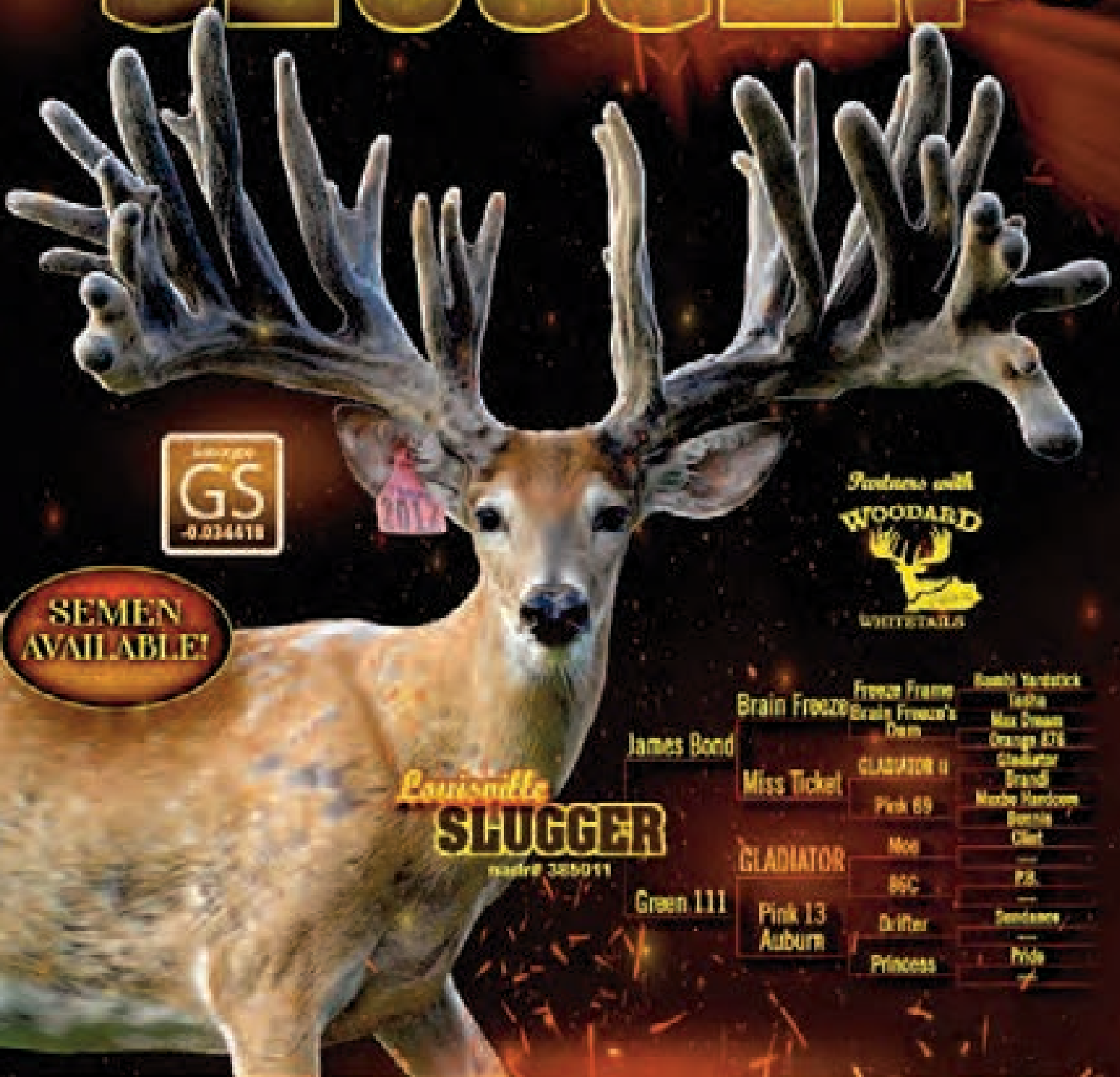

**SEMEN
AVAILABLE!**



Louisville
SLOGGER
nose# 385011

James Bond

Brain Freeze

Freeze Frame
Brain Freeze's
Dam

Rough Tardick
Tasha
Max Dream
Orange 878

Miss Ticket

GLADIATOR II

Gladiator
Brand
Marbo Hardcore
Bennie
Clot

GLADIATOR

Not

FS

Green 111

Pink 13
Auburn

BCC

Drifter

Senders

Princess

Pride

SUNNYBURN WHITETAILS

STEVEN STOLTZFUS (717) 823-8391 Email stoltzfussteven2@gmail.com
18 Mt Pleasant Rd Paradise, PA 17562



**LOT B12 1 Straw Loaded Up
Awesome Whitetails**

JASON AND AMY STEFANOWICZ
990 FRENCH HILL RD.
MIDDLEBURY CENTER PA. 16935
570-418-3109
Stefo@frontier.com
CWD: 2002 - TB: YES

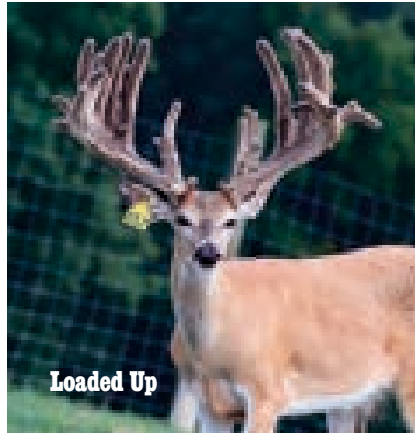

Loaded Up
NADR# 309810

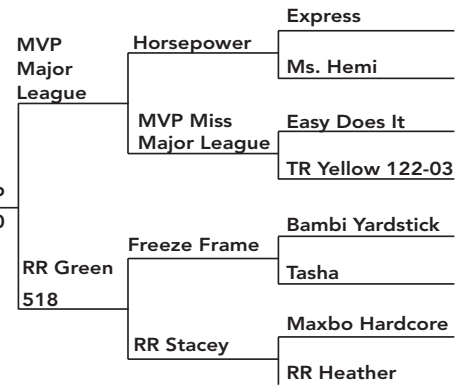

**LOT B24 1-3 Straws Male Semen of Amazing
Awesome Whitetails**

JASON AND AMY STEFANOWICZ
990 FRENCH HILL RD.
MIDDLEBURY CENTER PA. 16935
570-418-3109
Stefo@frontier.com
CWD: 2002 - TB: YES



Amazing
NADR#356108

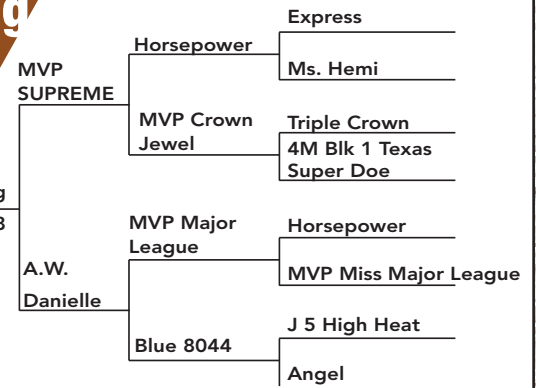

**LOT B36 1 Straw Dodge City
Awesome Whitetails**

JASON AND AMY STEFANOWICZ
990 FRENCH HILL RD.
MIDDLEBURY CENTER PA. 16935
570-418-3109
Stefo@frontier.com
CWD: 2002 - TB: YES



Dodge City

Dodge City
NADR# 262727

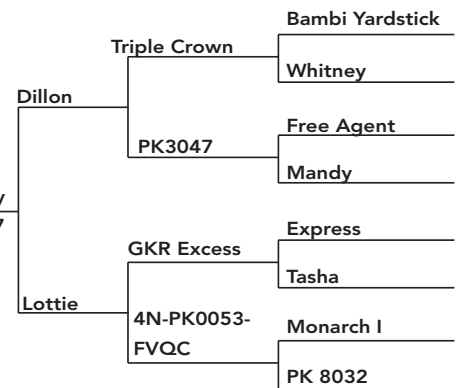



Preserving, Protecting and Promoting Pennsylvania's Quality Cervid Industry



Office: 717-801-0533 | PO Box 394 Harrisburg, PA 17108
www.padfa.com

B37 1 Straw of Each Buck The Forgotten Mile

HEATH ALEXANDER
THE FORGOTTEN MILE
6675 W. 500 NORTH
PENNVILLE, IN 47369
260-341-7296

Selling 1 straw of each buck, times the money.



Forgiven

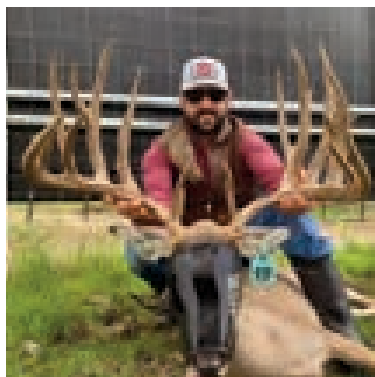

Supreme

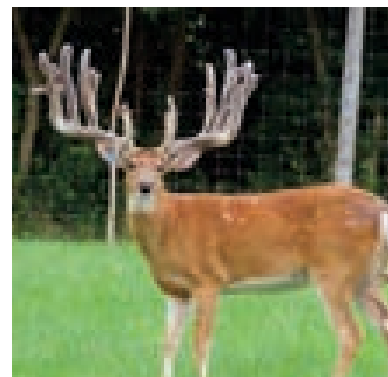

St, Patrick



LOT 1

nextGen Tissue Sampling Kit with 20 Tubes

JOHN MANTA
JULIE ACRES DEER FARM
WOLF BRIDGE ROAD
CARLISLE, PA. 17013
717-448-8764
JULIEACRES@AOL.COM

Collecting genetic material samples is easier with the nextGen by Allflex tissue sampling products.

Tissue sampling is much simpler than other collecting methods and ensures the right amount is collected.



LOT 2

3 in 1 Shelter, 10'x15'x8' - 2X the Money

TRACTOR SUPPLY
CARLISLE, PA



The ShelterLogic 3-in-1 Multi-Purpose Shelter is ideal for storing hay and grain, protecting animals from sun, wind and rain, or parking compact autos. The sturdy 1-3/8 in. high-grade steel frame on the shelter has a DuPont thermoset baked-on, powder coat finish that will not chip, peel, rust or corrode. Shelter is 100% waterproof. An enhanced weave polyethylene cover over the multi-purpose shelter is UV treated inside and out.

LOT 3

Free Lap AI Does with purchase of minimum labor for 10 more does

GLENN ERICKSON
NEW FRONTIER GENETICS
373 N 200N, WELLSVILLE,
UT 84339

Get labor for 5 Free Lap AI Does with purchase of minimum labor for 10 more does

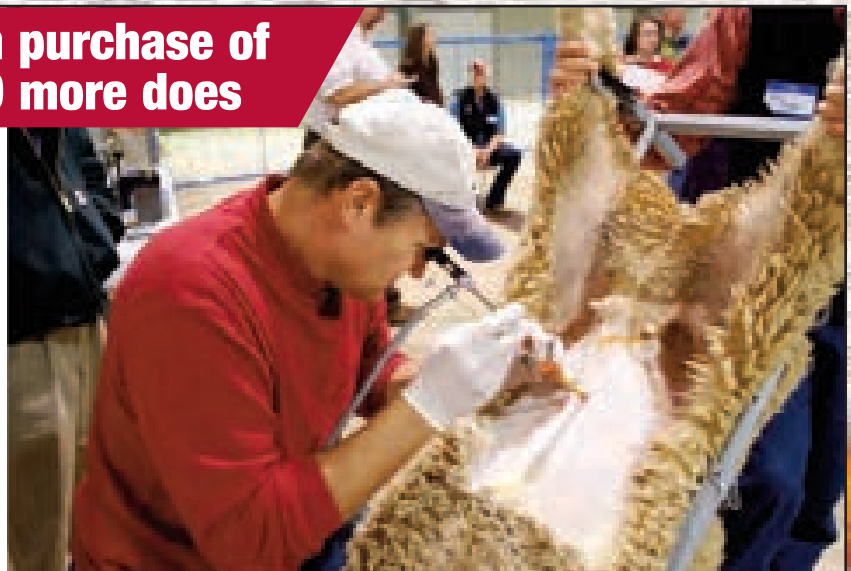



LOT 4 25 One-Color T-shirts with 1 Color Ink

2 GENERATIONS
EMBROIDERY SHOP
700 CLAY STREET
CARLISLE, PA 17013
717-241-2436
2generations.net



Get 25 One-Color T-shirts with 1 color ink. 2 Generations is your one stop for Embroidery & Silkscreening • Custom Design & Digitizing • Digitally Printed Vinyl • Heat Pressed Designs • Engraving • Trophies & Awards • Promotional Products



LOT 5 3 Attitude Adjusters

PENNSYLVANIA DEER FARMERS ASSOCIATION
OFFICE@PADFA.COM



This hand-made attitude adjuster is carved out of hickory and made to last. It looks great on your desk or displayed in your home. We have 3 to sell.

LOT 6 1 Straw of Semen Choice Off The Farm

DUSTIN BLOSSER
WOODARD WHITETAILS

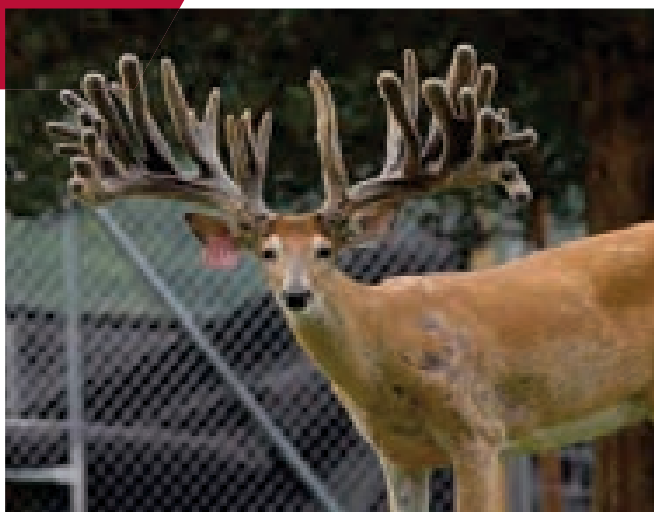

Woodard Whitetails would like to donate 1 straw of semen choice off of the farm. Choose 1 straw of Sexed Male semen or 1 straw conventional semen. Buck picture attached is Louisville Slugger @ 2 years old.



LOT 7

8 Bags of Buck Bourbon 110 Proof Deer Attractant

TRACTOR SUPPLY
CARLISLE, PA

8 bags of Buck Bourbon 110 Proof Deer Attractant. Like great bourbon, only the best ingredients go into making the Buck Bourbon 110 Proof Deer Attractant. Buck Bourbon, as the name suggests uses a special recipe of Bourbon making byproducts to create a deer attractant that deer love and simply can't get enough of.

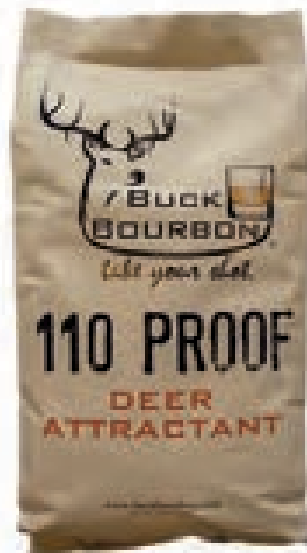

LOT 8

5 Deer Antler Hunting Knives

SNYDER WHITETAILS
2358 PRODUCE ROAD,
SELINGSGROVE, PA 17870
570-259-0051
snyderswhitetails@yahoo.com

5 deer antler hunting knives, mutiple sizes. hand made, by the piece or 5 x the money.



LOT 9

PDFA Back Cover: Winter 2024

KATHY GEISEN
D&K DESIGNS LLC
305 E 350 N, IVINS, UT 84738
advertising4@mac.com

Offering Back Cover of PDFA Quarterly Magazine in the WINTER 2024 Issue. This is a 1pg advertisement. (Buyer is responsible for sending in finished artwork). PDFA Quarterly Magazine is published by D&K Design.

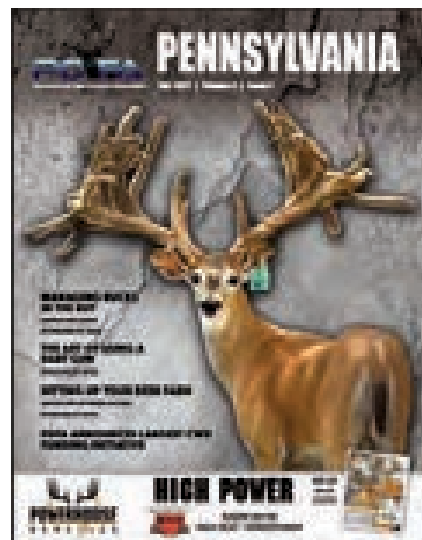



LOT 10 30lb Bag of Peace Maker Pellets

THOMAS BAUM
 HEAD GEAR LLC
 1383 ARCADIA ROAD, SUITE
 102, LANCASTER, PA 17601
 tabaum@headgearllc.com

Helps "keep the peace" and reduce potential injuries during rut, breeding season, handling and other key times throughout the year. Scientifically formulated to supply optimal support levels of magnesium, vitamin B1 and inositol in the proper ratios to help maintain a normal and relaxed disposition. Newly enhanced formula now contains probiotics to help maintain digestive health and support a healthy immune system throughout the breeding season.



LOT 11 Slat Hickory Rocker

PENNSYLVANIA DEER
 FARMERS ASSOCIATION
 office@padfa.com

Sink into this handmade rocker and feel the stress of the day melt away. The smooth hickory slats provide the perfect balance of support and flexibility, cradling your body in comfort. The traditional design and careful construction ensure that every moment spent in this rocker is pure relaxation.



LOT 12 1 Straw Fireball

SAM PETERSHEIM
 ILLINI WHITETAILED
 217-273-3331
 samkey80@gmail.com

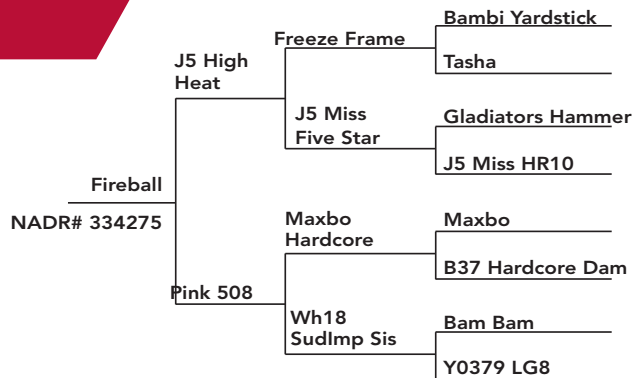



LOT 13

5 Free Parantage wih GEBV plus 1 Applicator with 20 Allflex Tubes

NORTH AMERICAN DEER REGISTRY
1601 MEDICAL CENTER DRIVE, SUITE 1
EDMOND, OK 73034
(405) 513-7228
nadr@deerregistry.com

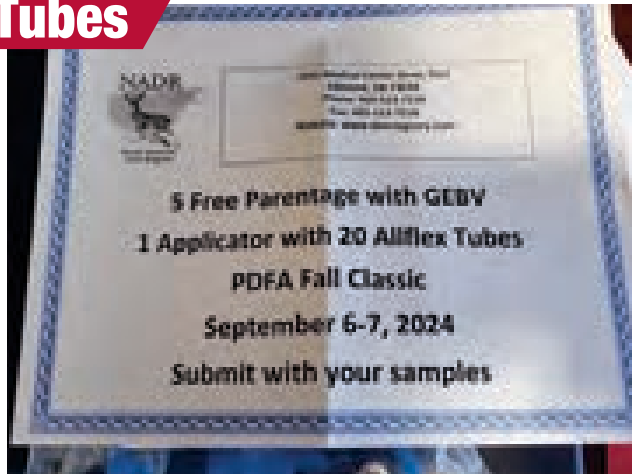

LOT 14

**Child's Table Set
Handmade Bylers Rustic Furniture**

PENNSYLVANIA DEER FARMERS ASSOCIATION
office@padfa.com

This rustic child's table set features sturdy table and chairs that are handcrafted from quality wood, showcasing the natural beauty of the materials. Perfect for playtime or arts and crafts, this set will make a delightful addition to any child's room or play area.



LOT 15

**Choice 2-3 straws of the following Bucks :
Whiplash, Worldwide, Tornado Boy, Gusto or Ally**

MENNO SCHWARTZ
COME N C WHITETAILS
11092 N 600 W,
MILFORD, IN 46542
574 773 2846

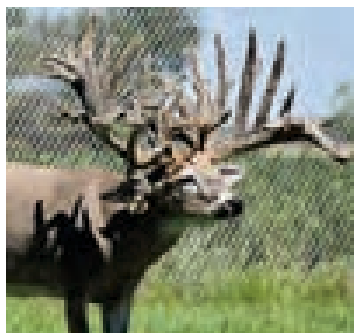

Tornado Boy

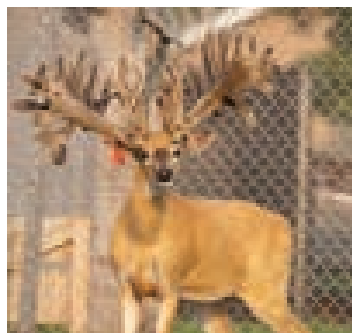

Whiplash

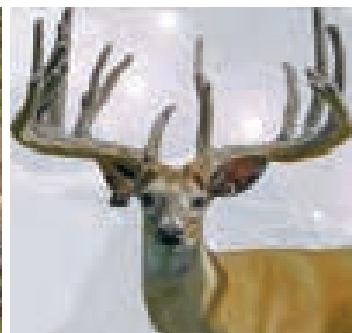

World Wide



LOT 16 **Baum's Bologna, 4-5 lbs**
2 lots

THOMAS BAUM
HEAD GEAR LLC
1383 ARCADIA ROAD, SUITE
102, LANCASTER, PA 17601
tabaum@headgearllc.com



Once you try Baum's Old-Fashioned Sweet Bologna, you'll find yourself craving more of its delicious flavor. This delectable treat is a rare find in stores, so snatch it up today.

LOT 17 **Boss Buck Non-Typical 200#**
Gravity Feeder

TRACTOR SUPPLY
CARLISLE, PA

The BOSS BUCK 200 LB Deer Feeder/Hunting is constructed with durable, lightweight plastic, featuring UV protection and a windproof, waterproof design. Equipped with a gravity feed system and three feed tubes, this feeder is perfect for feeding protein to deer.



LOT 18 **Straight Back Rocker**
Rustic Handmade

PENNSYLVANIA DEER FARMERS
ASSOCIATION
office@padfa.com

Byler's Rustic Furniture is renowned for its sturdy craftsmanship. Once you settle into the soft seat and plush backing of this rocker, you won't want to get up. You can easily spend hours in this comfortable chair.





LOT 19

Choice of \$500 Farm Credit Or 1 Straw of Sexed Semen

CHRIS EZELL
COUGAR RIDGE WHITETAILS
7134 WEST 420 RD, CHELSEA, OK 74016
chrisezell@rocketmail.com



Hard choice to pick, but either way you come out a winner.

LOT 20

Handmade Coffee Table

PENNSYLVANIA DEER FARMERS ASSOCIATION
office@padfa.com



Transform your living space with the rustic charm of a handmade coffee table crafted by Bylers Rustic Furniture.

LOT 21

20V DeWalt Hammer Drill with Battery and Carrier

HOME DEPOT
CARLISLE, PA

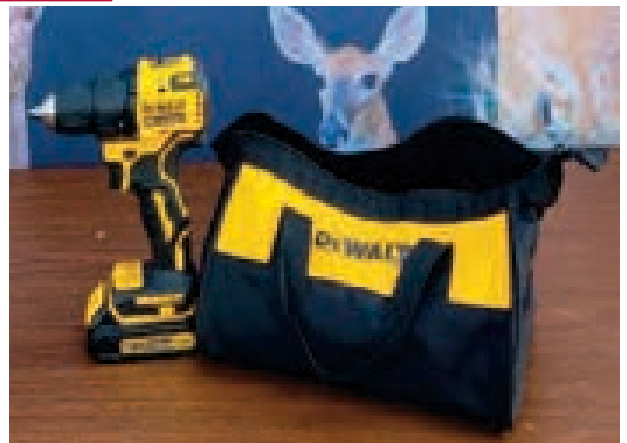

Unlock power in a compact size with this Dewalt cordless 1/2" Hammer Drill. Can be used for a variety of masonry drilling applications in tight spaces. The on-tool LED work light illuminates small spaces to optimize productivity on the job site.



LOT 22

Inside Front Cover & Feature Story: Winter 2024

KATHY GEISEN
D&K DESIGNS LLC
305 E 350 N, IVINS, UT 84738
advertising4@mac.com

You are bidding on the Inside Front Cover and a Feature Story for the PDFFA Magazine Winter 2024 issue. For Feature Story (a professional journalist will call for an interview and write the article) for the PDFFA Magazine. Buyer is responsible for supplying photos for article and finished artwork for the single page advertisement.

PDFFA Quarterly Magazine is published by D&K Design.

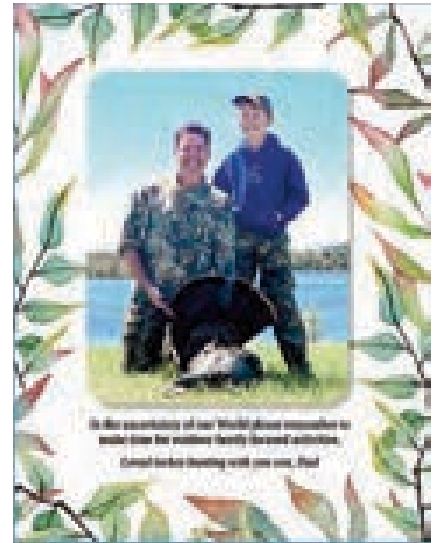

LOT 23

1 European Mount Buck

MOUNTAIN CRITTER TAXIDERMY
847 GREEN SPRING RD
NEWVILLE, PA 17241
(717) 440-2982

Highest bidder gets 1 European skull mount. Mountain Critter Taxidermy offers quality taxidermy work.



LOT 24

Box of 25 Preloads EZid Microchip SUDS in USDA Code or Standard Code

Elsie McCoy
EZID, LLC
4412 W 4th Street,
Greeley, CO 80634
sales@ezidavid.com





LOT 25

Trout Fishing Trip for 1 Person in 2025

JASON & AMY STEFANOWICZ
AWESOME WHITETAILS
990 FRENCH HILL ROAD,
MIDDLEBURY CTR, PA 16935
570-418-3109
stefo@frontier.com

Trout Fishing Trip for 1 person during Spring of 2025. Embark on the ultimate trout fishing adventure in Tioga County during the spring of 2025! Join us for an exclusive trip where you'll fish from a boat and be guaranteed to catch your limit. Bid now for an experience you'll never forget!

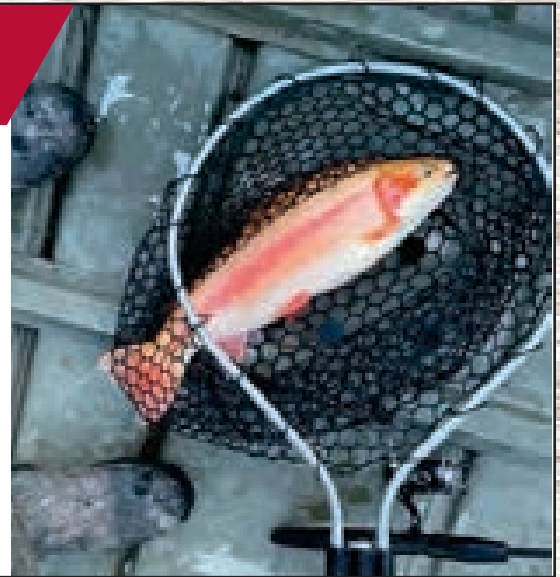

LOT 26

PDFFA Deer Antler Pens

BRUCE SNYDER
SNYDER WHITETAILS
2358 PRODUCE ROAD,
SELINGSGROVE, PA 17870
570-259-0051
snyderswhitetails@yahoo.com

When you need to sign a document, just pull out your custom made antler PDFFA pen.

There are 8 to sell, by the piece or 8 x the money.



LOT 27

Center Spread: Winter 2024

KATHY GEISEN
D&K DESIGNS LLC
305 E 350 N, IVINS, UT 84738
advertising4@mac.com

Don't miss this! Bid on the Center Spread of PDFFA Quarterly Magazine in the Winter 2024 Issue. This is a 2pg advertisement. (Buyer is responsible for sending in finished artwork).

PDFFA Quarterly Magazine is published by D&K Design.

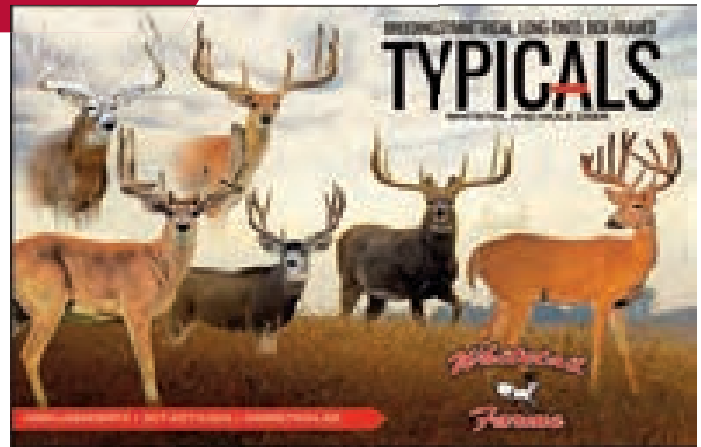



LOT 28 **Windmill with Moving Cow, 4ft Tall**

JOHN MANTA
JULIE ACRES DEER FARM
WOLF BRIDGE ROAD
CARLISLE, PA. 17013
717-448-8764
julieacres@aol.com



Add a touch of whimsy to your garden with this charming 4-foot-tall windmill featuring a moving cow. Bid now to bring a delightful and unique focal point to your outdoor space!

LOT 29 **20lb Buckets of Fawn Milk Replacer (4 Buckets)**

NICK VLAMIS
FOX VALLEY NUTRITION
1666 SUN CITY, AZ, 85372
847-687-3200
www.foxvalleynutrition.com



Fox Valley White Tail Deer Formula is a milk replacer that produces better weight gain, fewer digestive problems, and better acceptance than other formulas. Our formula mixes easily, smells wonderful, and there is no need to supplement the formula with any added cream, yogurt, or probiotics.

LOT 30 **2 Straws High Bud (GS Genotype)**

GLEN H LAMBRIGHT
LAMBRIGHT WHITEATILS
8695 W 600 S. TOPEKA, IN
(260) 593-2631

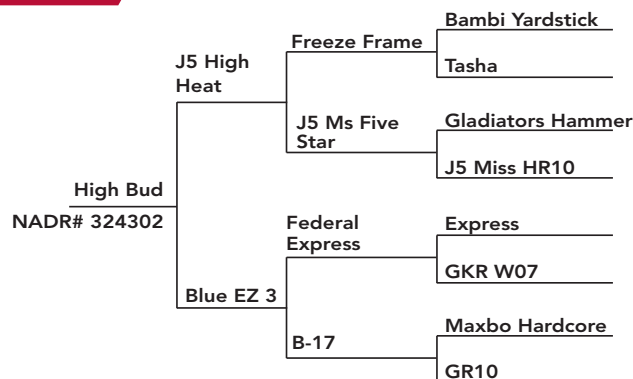



LOT 31

NADeFA 1 Year Membership

MARCI HENRY
NORTH AMERICAN DEER FARMERS ASSOCIATION
4501 HILLS AND DALES RD NW,
CANTON, OHIO 44708
marci@nadefa.org



NADeFA® is dedicated to the promotion of deer farming and ranching as an agricultural pursuit and serves its members through its educational programs and publications and by providing leadership in setting and maintaining quality standards.

LOT 32

Producer's Pride Poultry Hutch

JOHN MANTA
JULIE ACRES DEER FARM
WOLF BRIDGE ROAD
CARLISLE, PA. 17013
717-448-8764
julieacres@aol.com



Producer's Pride Poultry Hutch for up to 6 chickens - 2 lots

LOT 33

3 Custom Mask Mix-n-Match

VOLK WHITETAILS
ROYALTON, MN
320-232-3352
volkwhitetails@outlook.com

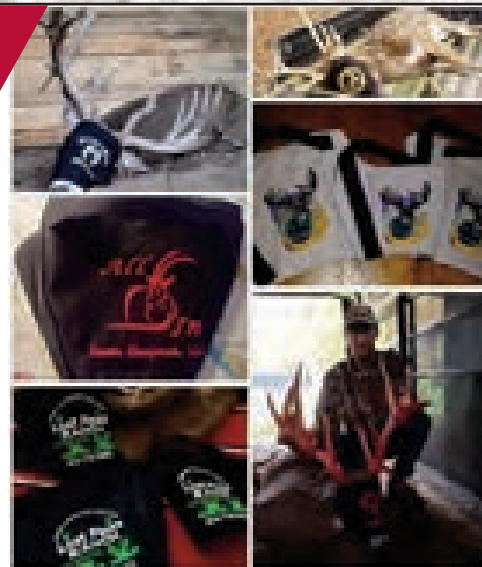

3 Custom Mask Mix-n-Match, Plain or Embroidered, Adult or Fawn



LOT 34 European Skull Mount (Whitetail or Bear)

RANDY SHETTER
R & T GAMBY HILL WHITETAILS
119 WHITETAIL LANE
LIVERPOOL PA 17045
570-541-0495

European skull mount for either Whitetail or Bear.



LOT 35 Front Cover: Spring 2025 includes a Free Inside Full Page Ad

KATHY GEISEN
D&K DESIGNS LLC
305 E 350 N, IVINS, UT 84738
advertising4@mac.com

Offering a combo of the Front Cover for Single Buck Picture in PDF/A Quarterly Magazine + Full page ad space inside (Buyer is responsible for sending in photo and finished artwork for ad).

PDF/A Quarterly Magazine is published by D&K Design.

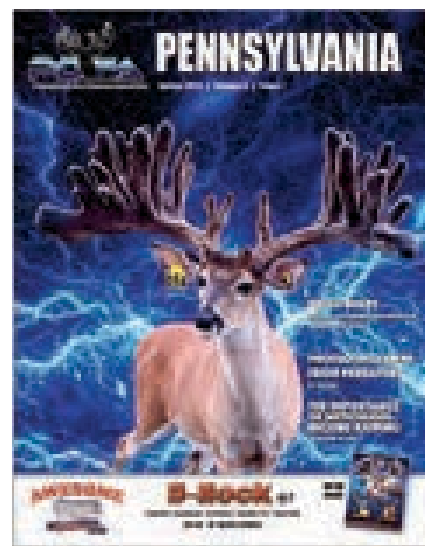

LOT 36 Back Cover: Spring 2025

KATHY GEISEN
D&K DESIGNS LLC
305 E 350 N, IVINS, UT 84738
advertising4@mac.com

Purchase the Back Cover of PDF/A Quarterly Magazine in the SPRING 2025 Issue. This is a 1pg advertisement. (Buyer is responsible for sending in finished artwork).

PDF/A Quarterly Magazine is published by D&K Design.

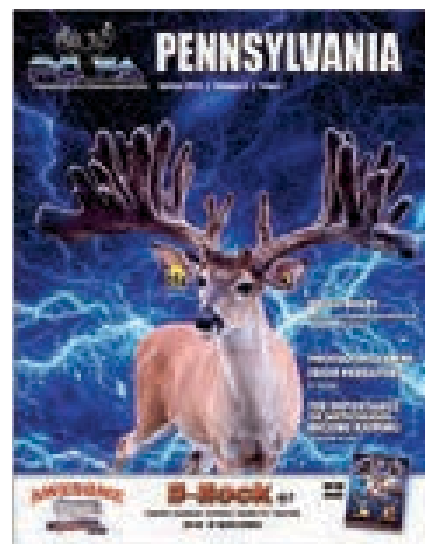



LOT 37

12V Peg Perego Polaris RZR

TRACTOR SUPPLY
CARLISLE, PA

12V Peg Perego Polaris RZR Rechargeable
Battery Powered Vehicle - 2 lots



LOT 38

**Ritchie Fresh Water Heated
Water Bowl**

JOHN MANTA
JULIE ACRES DEER FARM
WOLF BRIDGE ROAD
CARLISLE, PA. 17013
717-448-8764
julieacres@aol.com

Ritchie Fresh Water Heated Water Bowl/Electric Omni 2



LOT 39

1 Straw Hypnotic, GS Genotype

RANDY CORPORON
HIDDEN ANTLER RANCH
602 OYSTER CREEK RD
SUGAR LAND, TX
281-814-6580
rcorporon@yahoo.com

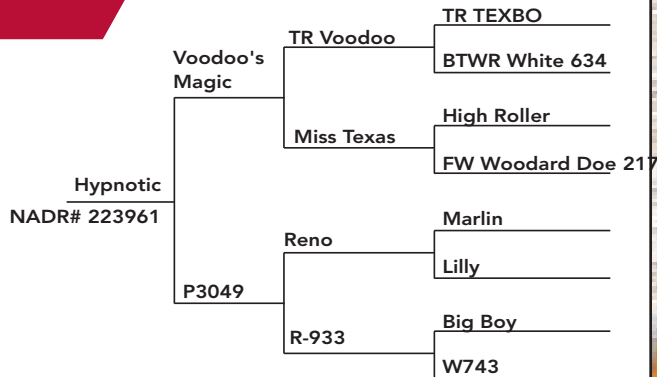

SHOCK EFFECT

IS BACK

UNDER NEW MANAGEMENT

Antler Maximizer

- Promotes increased antler growth, food utilization and body condition
- Microencapsulated probiotic for more efficient absorption
- Contains beneficial bacteria, amino acids, enzymes, vitamins, minerals and trace elements
- Available in powder

Sea-Cal Calcium

- Pharmaceutical grade coral calcium for high absorption
- Increases antler density & reduces breakage
- Helps fortify and replace lost skeletal minerals and calcium during antler growth
- Can be fed year round to entire herd
- Available in powder

Conditioner

- All the benefits of Antler Maximizer without the antler growth ingredients
- Allows you to focus on deer health without promoting additional antler growth
- Microencapsulated probiotic formula
- Designed to promote body condition, immune system support and food utilization
- Can be fed year-round to bucks, does and fawns of all ages
- Promotes better health and disease resistance
- Effective in deer, sheep, goats, and exotics (both cervid and non-cervid)

Buck Chill

- Natural supplement that addresses problematic behavior to help avoid antler damage, injuries and/or mortalities associated with breeding, handling and movement
- Provides key nutrients that promote a positive mental and physical response
- Use during transport, herd testing, AI or any other times of stress, anxiety and/or risk of injury
- Can be fed to both bucks and does
- Tested and proven effective
- Effective on Whitetail, Red Deer, Elk and other exotics



Fawn Gel

- Helps support the immune system to provide healthy start to young fawns
- Promotes a healthy digestive system and maintains a balanced pH level by supporting beneficial bacteria levels in the gut
- Each tube contains (3), five gram applications
- Available in individual tubes and 25 tube cases

Fawn Stabilizer

- Microencapsulated probiotic formula designed for use in milk replacer and/or waterer system
- Designed to help maintain beneficial bacteria levels and fawn's overall body condition and immune system
- Supports rumen health by promoting a diverse microbial population capable of more efficiently utilizing carbohydrates, proteins and fatty acids
- One pound container contains approximately 454 servings
- Feed fawns 1 scoop mixed in bottle twice daily

Colostrum Gel

- Provides newborn fawns essential colostrum to get their bodies digestive and immune systems up and running
- Especially formulated for cervids and most effective when administered within the first 12-24 hours after birth
- Each tube contains (3), five gram applications
- Available in individual tubes and 25 tube cases

Electrolyte Gel

- Formulated to promote an energy boost during times of weakness, stress, nutrient depletion and fluid loss due to diarrhea or extreme weather conditions
- This product can be used on deer of all ages
- Each tube contains 30mg (5 grams per fawn, full tube for adults)

Shock Effect, LLC | 18503 State Hwy VV, Ethel, MO 63539

Travis & Kathy Broadway 318-446-2294





LOT 40

Surf and Turf Dinner for up to 4 people

JASON AND AMY STEFANOWICZ
AWESOME WHITETAILS
990 FRENCH HILL RD.
MIDDLEBURY CENTER PA. 16935
570-418-3109
Stefo@frontier.com



Surf and Turf Dinner for up to 4 people at Awesome Whitetails Farm.

LOT 41

Hickory Dog Bed

PENNSYLVANIA DEER FARMERS ASSOCIATION
office@padfa.com



This dog bed is from Byler's Rustic Furniture.

LOT 42

Inside Front Cover & Feature Story: Spring 2025

KATHY GEISEN
D&K DESIGNS LLC
305 E 350 N, IVINS, UT 84738
advertising4@mac.com

You are bidding on the Inside Front Cover and a Feature Story for the PDFA Magazine Spring 2025 issue. For Feature Story (a professional journalist will call for an interview and write the article) for the PDFA Magazine. Buyer is responsible for supplying photos for article and finished artwork for the single page advertisement.

PDFA Quarterly Magazine is published by D&K Design.

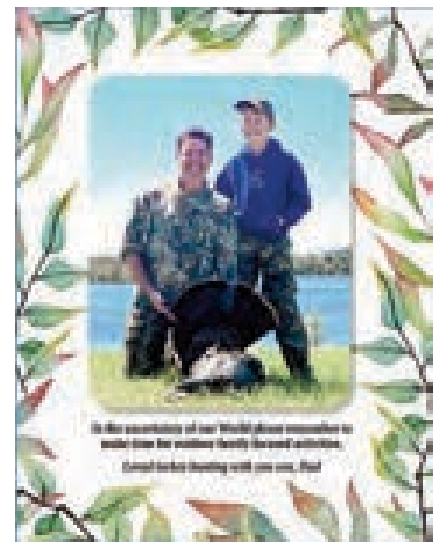



LOT 43

Walk and Stalk Hunt in Eastern Cape of South Africa

HUNT OF A LIFETIME

JOHN GUNNELS

MANKAZANA SAFARIS NORTH AMERICA, LLC



SCI #1 Eastern Cape Greater Kudu with Muzzleloader



Blue Wildebeest trophy taken in 2023.

John Gunnels from Mankazana Safaris in the Eastern Cape of South Africa Donated Hunt Package. This is a "walk and stalk hunt" no vehicle hunting allowed. You are bidding on the following:

- Full day fees for One hunter, 1 x 1, for a full seven (7) days of hunting. Including \$1250 Trophy Fee credit that the winning bidder may use toward any animals that they would like to hunt.
- Extra hunting days may be booked with the extra charge of \$350/day/hunter.
- If the winning bidder upgrades to a 10 day Hunt (extra \$1,050 charge), they will then receive a \$1650 Trophy Fee Credit.

All animals taken during the Hunt will be at Current Trophy Fee Prices. Trophy Fee Prices may be subject to change from year to year. If a hunter fails to shoot the donated \$1250 Trophy Fee Credit, there will be NO refund given to the hunter. Remember that any animal wounded and not recovered is considered taken and the full Trophy Fee is due.

Donor Value : \$6,200. This Package INCLUDES : Services of a licensed professional hunter(guide), hunting vehicle and support team, pick-up and drop- off at Port Elizabeth airport, accommodations at the lodge, meals, soft drinks, liquor, local beer and wines in reasonable quantities, daily laundry service, trophy fees for the included animals, field preparation of trophies and delivery of trophies to a local taxidermist or shipping agent. Includes Value Added Tax. Arrival and departure days are FREE.

This Package DOES NOT INCLUDE : Any air travel, pre and post Safari accommodations and meals, trophy fees for animals taken in addition to those included in the package or animals wounded and lost. Hire of rifles and ammunition, gratuities to PH and camp staff. The preparation, packing, documentation, taxidermy or export of trophies from South Africa. Or all items of a personal nature. **The Safari MUST be taken by the end of the 2025 Hunting Season.** We hunt the beginning of March to the end of September. To reserve their preferred dates the winning bidder **MUST** contact John Gunnels within 60 days of the close of the auction. Failure to do so may result in their having to accept whatever dates are available. A \$500 non-refundable deposit per hunter is required to lock in your dates. The deposit **WILL BE** applied to your hunt.



LOT 44

Choice Off the Farm from these Boys

BILL LEFLER
2 BASE DOWN WHITETAILS

Choice off the farm from these boys. Total donation 3 straws, but not more than 2 from any one buck. Mickey GS -0.1024, 2BD Lone Ranger GS -0.0635, Nitroglycerin GS 0.0181, Blue#20 markers applied for.

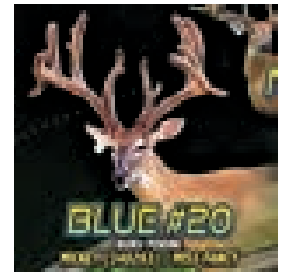

LOT 45

Rustic Double Glider

PENNSYLVANIA DEER FARMERS ASSOCIATION
office@padfa.com



LOT 46

Center Spread: Spring 2025

KATHY GEISEN
D&K DESIGNS LLC
305 E 350 N, IVINS, UT 84738
advertising4@mac.com

Don't miss this! Bid on the Center Spread of PDFFA Quarterly Magazine in the Spring 2025 Issue. This is a 2pg advertisement. (Buyer is responsible for sending in finished artwork).

PDFFA Quarterly Magazine is published by D&K Design.

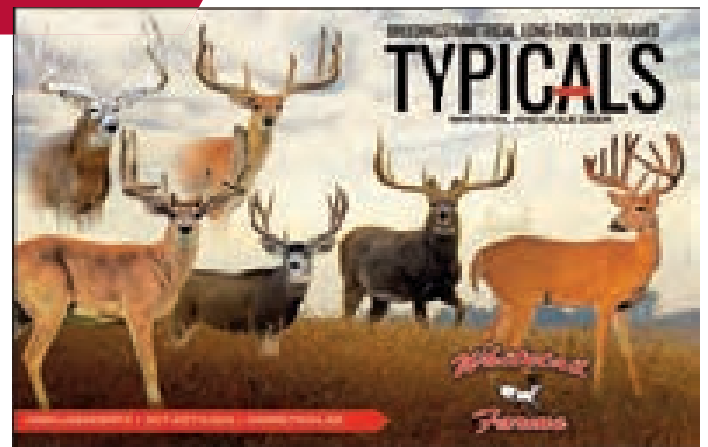



LOT 47 Ad Design Whitetail Marketing

KRISTY SCHWARTZ
WHITETAIL MARKETING INC.
539 PHEASANT RIDGE LN.
FONTANA, WI 53125
262.949.5041
whitetailmarketing@gmail.com

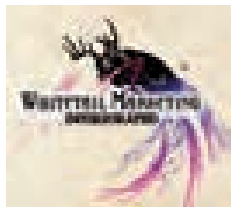

1 AD Design. Must be used in 2024.

LOT 48 Fox Pro Spitfire Game Call

TUCKER SELLINGER
VALLEY DEER FARM

Attract predators to your blind with the FOXPRO Prowler Electronic Predator Call. This electronic call comes with over 175 sounds and can store up to 300 for a versatile library. The large LCD screen allows easy sound selection, while external jacks let you connect multiple calls and speakers. The lightweight design allows easy carry.



LOT 49 80qt Patio Cooler by Red Shed Home & Gift

JOHN MANTA
JULIE ACRES DEER FARM
WOLF BRIDGE ROAD
CARLISLE, PA. 17013
717-448-8764
julieacres@aol.com

80qt Patio Cooler by Red Shed Home & Gifts - Durable Caster Wheels & Side Handles for Easy Mobility, Bottle Opener with Bottle Cap Catcher, Rust Resistant Design





LOT 50

Leupold RX-1400I TBR/W Gen2 Rangefinder

LLOYD STOLTZFUS
WALNUT RIDGE WHITETAILS
142 CHURCHTOWN ROAD,
NARVON, PA 17555
wrwhitetails@yahoo.com



Leupold RX-1400I TBR/W Gen2 Rangefinder --- Magnification: 5X,
Objective Size: 21mm, Color: Black/Gray

LOT 51

1 Bag Fertil Max or 1 Bag Zen Max

DR. BALSBAUGH
GENMAX
217-653-1420
rbalsbaugh@yahoo.com



LOT 52

Wooden Lamp Table

UNCLE BOB'S FURNITURE
CARLISLE, PA





LOT 53

Makita Angle Grinder, Bare Tool

LOWES
CARLISLE, PA



LOT 54

\$50 Credit

LARRY LEHMAN
AR&R ANTLER REPLICA AND REPAIRS
72898 CR13, NAPPANE, IN 46550
lehman65@sle.email



Winner gets a \$50 credit to AR&R.

LOT 55

1 Conventional Straw of Dr Feelgood

JASON & AMY STEFANOWICZ
AWESOME WHITETAILS
990 FRENCH HILL ROAD,
MIDDLEBURY CTR, PA 16935
570-418-3109
stefo@frontier.com

Dr Feelgood - GS, -0.049663, Scored 313 4/8" @ 2 in 2023, NADR #337580





LOT 56

**Pair of Brown Adirondack Chairs
- 2 lots of 2 each**

TRACTOR SUPPLY
CARLISLE, PA



LOT 57

Rustic Child's Rocker

PENNSYLVANIA DEER
FARMERS ASSOCIATION
office@padfa.com



LOT 58

**Lifetime 6ft Youth Kayak
Model 91292**

JOHN MANTA
JULIE ACRES DEER FARM
WOLF BRIDGE ROAD
CARLISLE, PA. 17013
717-448-8764
julieacres@aol.com

Finally, a kayak that kids can really sink their teeth into! For young and learning paddlers, there's no more exciting and fun-to-use personal watercraft than the Lifetime Youth Shark Kayak. This one-of-a-kind youth sit-on-top kayak is specifically designed to give kids the ultimate kayaking experience. With molded-in fins and gills as well as durable mylar stickers for teeth and eyes, this kayak looks just like a fun shark and will make young kayakers feel like the biggest fish in the pond.





LOT 59

2 Straws The Thirty (GS genotype)

GLENN H LAMBRIGHT
LAMBRIGHT WHITETAILS
8695 W 600 S. TOPEKA, IN
(260) 593-2631

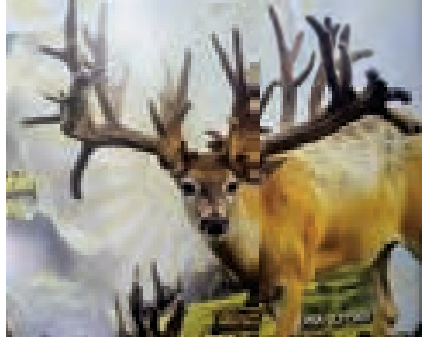

The Thirty
NADR# 321569

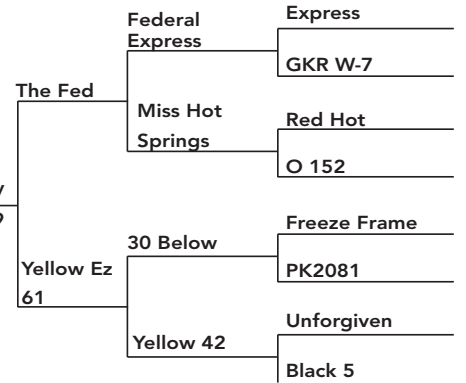

LOT 60

Poulan Pro 20inch Gas Chainsaw

TRACTOR SUPPLY
CARLISLE, PA

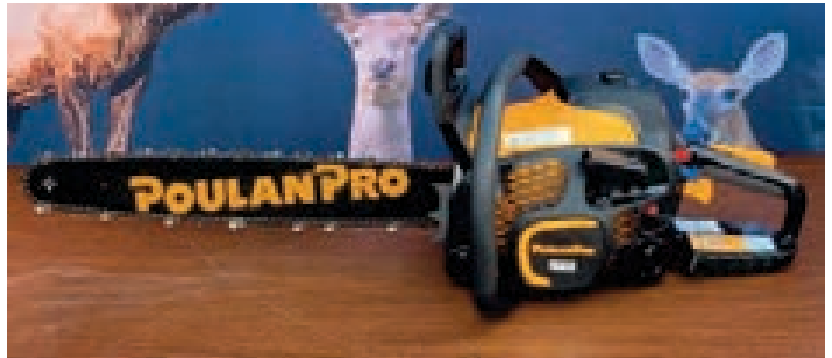

This 20 in. chainsaw is powerful and easy to start and operate. It is a robust, all-around model with low weight, equipped with OxyPower engine for more power, lower emission levels and lower fuel consumption.

LOT 61

Full Page Ad in the NADeFA Quarterly Magazine

NORTH AMERICAN DEER ASSOCIATION
MARCI HENRY
4501 HILLS AND DALES RD NW,
CANTON, OHIO 44708
marci@nadefa.org





LOT 62

Red Shed Rocking Horse with Sound Effects - 2 Lots

TRACTOR SUPPLY
CARLISLE, PA

This classic rocking horse moves its mouth and makes noises for added fun.

- 32" Rocking Horse with sound and
- Fun horse sounds
- Mouth moving feature



LOT 63

Front Cover: Summer 2025 includes a Free Inside Full Page Ad

KATHY GEISEN
D&K DESIGNS LLC
305 E 350 N, IVINS, UT 84738
advertising4@mac.com

Offering a combo of the Front Cover for Single Buck Picture in PDF/A Quarterly Magazine + Full page ad space inside (Buyer is responsible for sending in photo and finished artwork for ad).

PDF/A Quarterly Magazine is published by D&K Design.

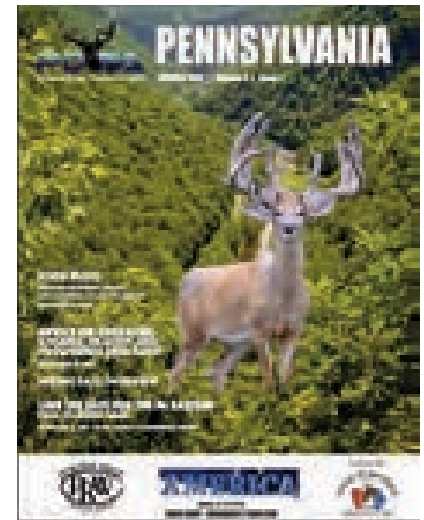

LOT 64

Back Cover: Summer 2025

KATHY GEISEN
D&K DESIGNS LLC
305 E 350 N, IVINS, UT 84738
advertising4@mac.com

Selling Back Cover of the PDF/A Quarterly Magazine in the Summer 2025 Issue. This is a 1pg advertisement. (Buyer is responsible for sending in finished artwork).

PDF/A Quarterly Magazine is published by D&K Design.

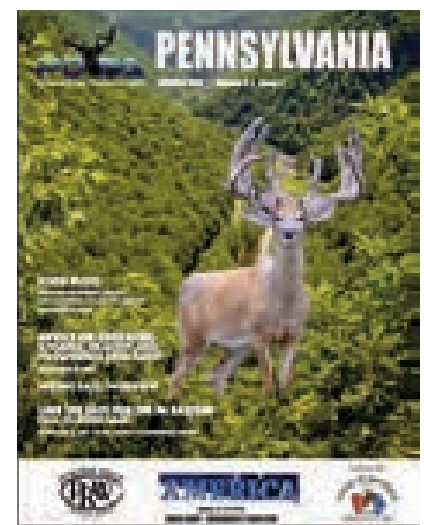



LOT 65

\$250 Credit Toward Your Next Online Purchase and One 25 lb. Bucket of Top Score Xtreme

SHANE & JENNIFER HORROCKS
 C&E BIOSOLUTIONS /
 MAXRAX WILDLIFE NUTRITION
 1919 HWY 35 N PMB 515,
 ROCKPORT, TX 78382
 979-224-4399 / 210-410-2003
 sales@cebiosolutions.com
 www.cebiosolutions.com



Top Score Xtreme: 25lb bucket of pelleted mineral and probiotics to support bone and antler/horn production while maximizing feed conversion and aid gut health.

Buyer will need to contact us for the \$250 coupon code for store credit and provide their shipping info for the Top Score Xtreme.

LOT 66

Rustic Blanket Chest

PENNSYLVANIA DEER
 FARMERS ASSOCIATION
 office@padfa.com



LOT 67

1 Straw of SuperCharged

JACOB YODER
 937-779-1354

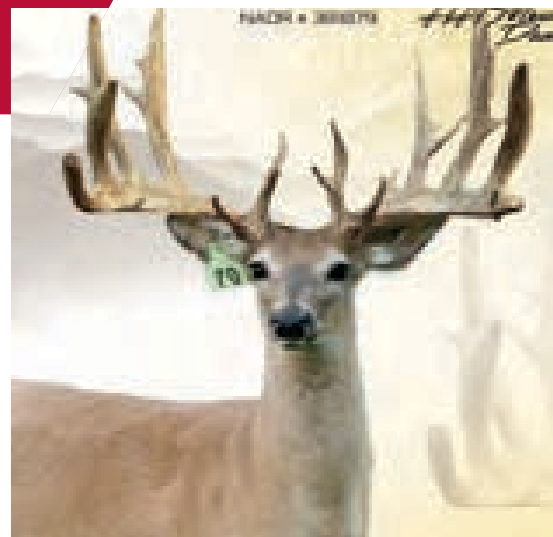
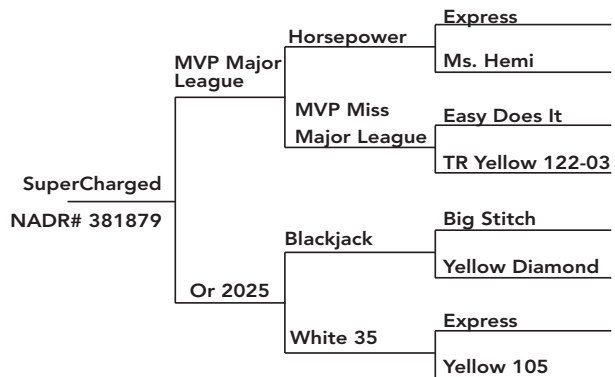



LOT 68

20V Dewalt Brushless Impact Driver Kit with Battery Charger and Bag

HOME DEPOT
CARLISLE, PA



Compact Impact Driver allows you to work in tight space. This Impact Driver delivers up to 1,700 in.-lbs. of torque.

LOT 69

Castaway Hammock Combo

TRACTOR SUPPLY
CARLISLE, PA

This beautiful 4-Piece Hammock, Stand, Pillow and Hammock Pad Combo has everything you need to kick back and relax in style. The combo features a 52 in. W hammock made with a spreader bar made from hardwood for strength and is sanded and varnished for water repellent.



LOT 70

\$250 Farm Credit - Good for Any Deer or Conventional Semen Off The Farm

JASON & AMY STEFANOWICZ
AWESOME WHITETAILS
990 FRENCH HILL ROAD,
MIDDLEBURY CTR, PA 16935
570-418-3109
stefo@frontier.com

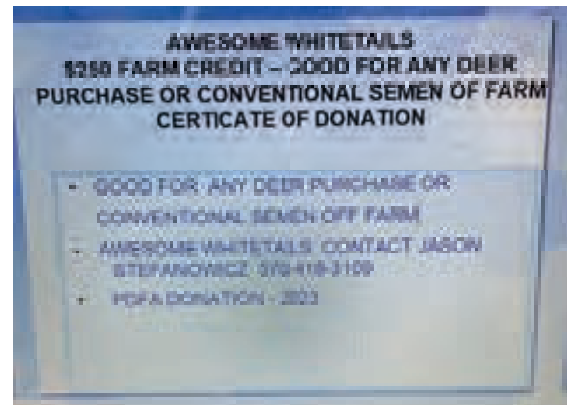



LOT 71

Lifetime Membership to Pennsylvania Deer Farmers Association

PENNSYLVANIA DEER FARMERS ASSOCIATION
office@padfa.com

Be part of an organization that preserves, promotes and protect Pennsylvania's quality Cervid industry. As well as provide educational opportunities for our members through the sharing of information.



LOT 72

Inside Front Cover & Feature Story: Summer 2025

KATHY GEISEN
D&K DESIGNS LLC
305 E 350 N, IVINS, UT 84738
advertising4@mac.com

You are bidding on the Inside Front Cover and a Feature Story for the PDFA Magazine Summer 2025 issue. For Feature Story (a professional journalist will call for an interview and write the article) for the PDFA Magazine. Buyer is responsible for supplying photos for article and finished artwork for the single page advertisement.

PDFA Quarterly Magazine is published by D&K Design.

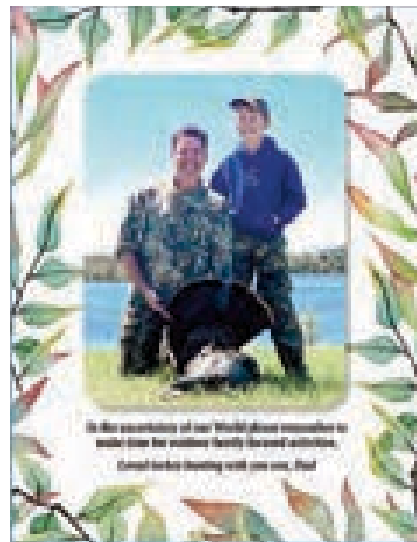

LOT 73

DanInject Jabstick Package

MARY HELEN RENTERIA
DANINJECT USA
501 W POWELL LANE, STE 201,
AUSTIN, TX 78753
info@daninjectusa.com

JABSTICK PACKAGE DEAL

- 1 Cats Automatic tranquillising & medication Jabstick/Pole Syringe with extension and safety cap.
- 1 JS Bag Adjustable strap carry bag with zipper pocket
- 1 Nylon 10 ml nylon syringe for Jabstick
- 2 boxes Needles Needles, 10 per box. Chose from 3/4" - 1.5" needles.
- 1 JabCap Jab Stick Syringe Safety Cap





LOT 74

Carson 10x42 Binoculars with Case

HENRY MARTIN
MARTIN'S DEER, ELK AND AG
PRODUCTS
228 WEST CHURCH STREET,
ANNVILLE, PA 17003
hmartin@comcast.net



LOT 75

1 Year Membership to Cervid Solutions and 1 Bottle of Choice Vaccine

JOSH NEWTON
CERVID SOLUTIONS
15223 STATE ROUTE 87,
WILLIAMSPORT, PA
844-478-2870
jnewton@cervidsolutions.com
www.cervidsolutions.com

One year membership to cervid solutions and one bottle of choice vaccine.



LOT 76

71 Straws of Old School Semen All for One Money

JOHN MANTA
JULIE ACRES DEER FARM
WOLF BRIDGE ROAD
CARLISLE, PA. 17013
717-448-8764
julieacres@aol.com

Here is what you get: 3 Moose, 3 Money, 4 Viper, 3 Bullwinkle, 2 Wallace, 7 Wally, 2 Green Litter, 15 Rally, 20 Justice, 1 King Rex, 1 Timber Rock, 10 Nazareth.





LOT 77

**Antlered Ice Cream Scoopers
- 10 items**

BRUCE SNYDER
SNYDER WHITETAILS
2358 PRODUCE ROAD,
SELINGSGROVE, PA 17870
570-259-0051
snyderswhitetails@yahoo.com



PDFA Antler Handle Ice Cream Scoops, by the piece or 10 x the money

LOT 78

Rustic Table Lamp

PENNSYLVANIA DEER
FARMERS ASSOCIATION
office@padfa.com



LOT 79

Center Spread: Summer 2025

KATHY GEISEN
D&K DESIGNS LLC
305 E 350 N, IVINS, UT 84738
advertising4@mac.com

Don't miss this! Bid on the Center Spread of PDFA Quarterly Magazine in the Summer 2025 Issue. This is a 2pg advertisement. (Buyer is responsible for sending in finished artwork).

PDFA Quarterly Magazine is published by D&K Design.

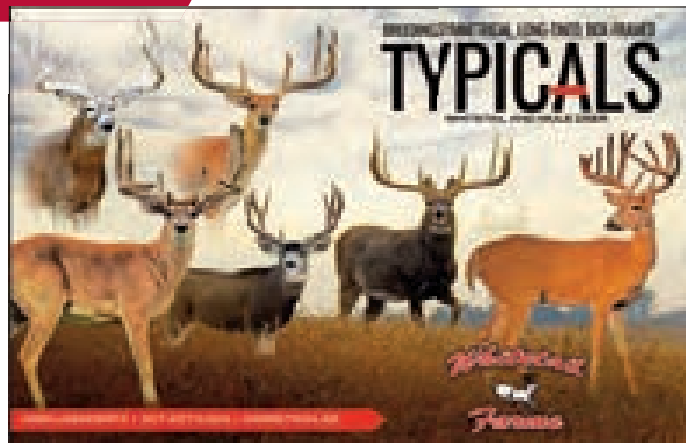



LOT 80

**10x10 American Flag Canopy
- 2 lots 2X Times The Money**

TRACTOR SUPPLY
CARLISLE, PA



Show your American pride and keep out of the sun with this 10x10 pop up slant leg canopy.

LOT 81

**1 Straw Male Semen Game Changer,
SS Genotype**

ADAM HELGELAND
15425 450 ST
LELAND, IA 50453
641-590-3410
adam.helgeland@gmail.com

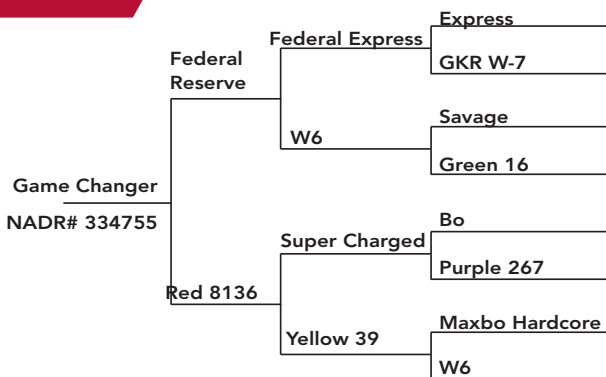
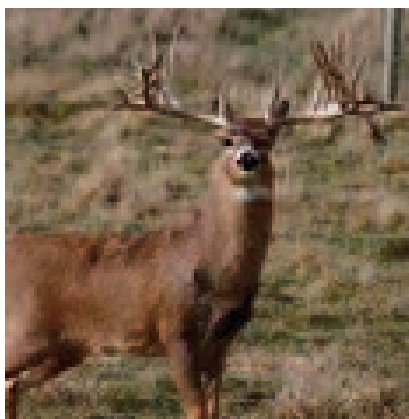

LOT 82

**Rustic Rectangular End Table
with Lamp**

PENNSYLVANIA DEER
FARMERS ASSOCIATION
office@padfa.com





LOT 83

Front Cover: Fall 2025 includes a Free Inside Full Page Ad

KATHY GEISEN
D&K DESIGNS LLC
305 E 350 N, IVINS, UT 84738
advertising4@mac.com

Offering a combo of the Front Cover for Single Buck Picture in PDF/A Quarterly Magazine + Full page ad space inside (Buyer is responsible for sending in photo and finished artwork for ad).

PDF/A Quarterly Magazine is published by D&K Design.

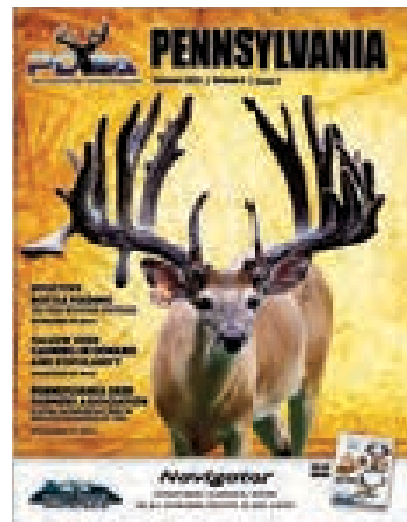

LOT 84

Back Cover: Fall 2025

KATHY GEISEN
D&K DESIGNS LLC
305 E 350 N, IVINS, UT 84738
advertising4@mac.com

Selling Back Cover of the PDF/A Quarterly Magazine in the Fall 2025 Issue. This is a 1pg advertisement. (Buyer is responsible for sending in finished artwork).

PDF/A Quarterly Magazine is published by D&K Design.

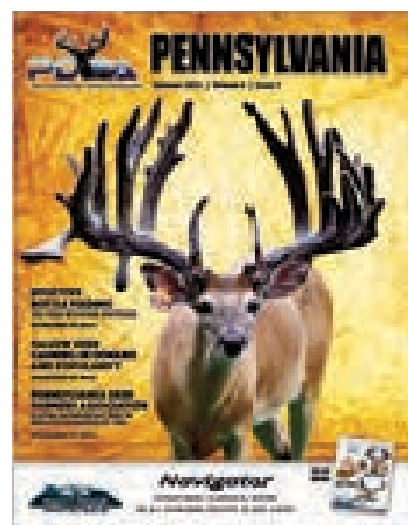

LOT 85

1 Full Shoulder Mount Whitetail

MOUNTAIN CRITTER
TAXIDERMY
847 GREEN SPRING RD. -
NEWVILLE PA. 17241
714-440-2928

Highest bidder gets 1 full shoulder mount whitetail. Mountain Critter Taxidermy offers quality taxidermy work.

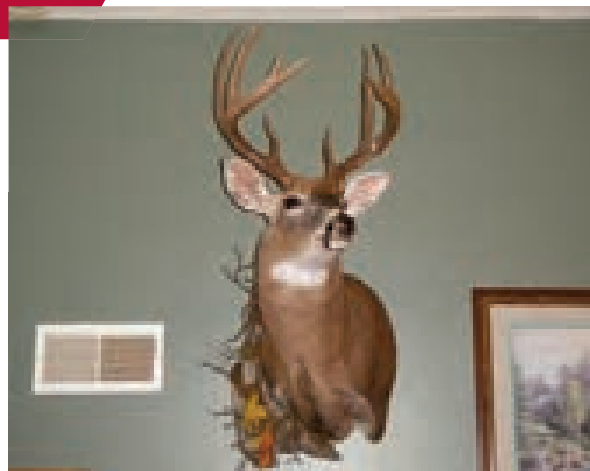



LOT 86 1 Straw of Ho Ho

RYAN HALFMAN

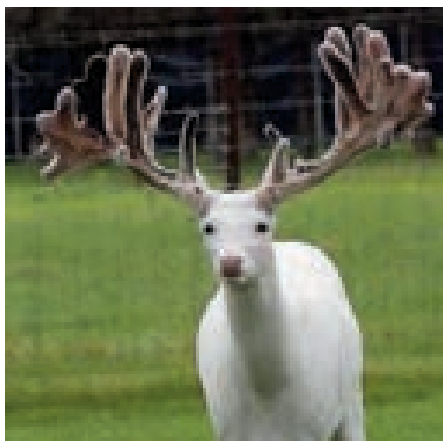

Add color to your herd with this great Seneca buck!

Ho Ho
NADR# 363795

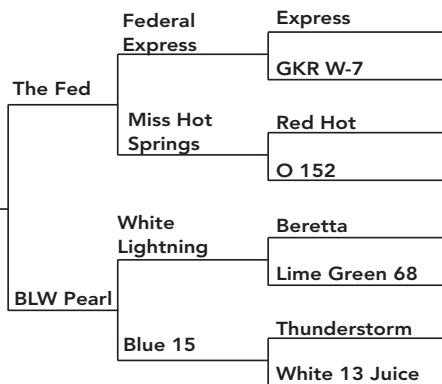

LOT 87 Rustic Floor Lamp

PENNSYLVANIA DEER FARMERS ASSOCIATION
office@padfa.com



LOT 88 County Line 58" Quick Set Catch and Release Animal Trap

TRACTOR SUPPLY
CARLISLE, PA

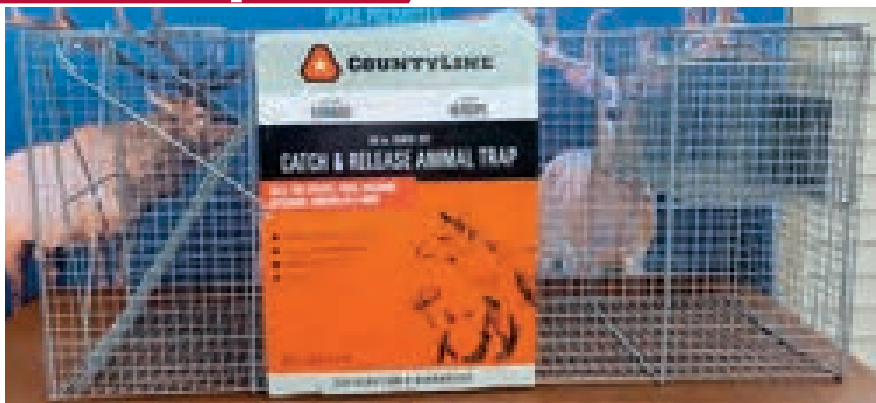

Made of robust mesh, and heavy gauge steel, this trap is ready and easy to use on coyotes, foxes, raccoons, opossums, armadillos and more.



LOT 89

DeWalt XR 20V Max Lithium Batteries & Charger Starter Kit - 2 lots of 1

HOME DEPOT
CARLISLE, PA



LOT 90

1 Conventional Collection and Straw Processing OR 1 Sexed Collection

DREW FERRY
STATE LINE CRYOGENICS
529 W CHICAGO ROAD,
BRONSON, MI 49028
(517) 677-1346
statelinecryogenics@gmail.com



1 conventional collection and straw processing OR 1 sexed collection - Buyer is responsible for travel costs and any associated shipping costs. Must accommodate while we're in the area or collecting another deer on farm. Buyer is still responsible for sexed processing fees associated with Sexing Technologies.

LOT 91

Inside Front Cover & Feature Story: Fall 2025

KATHY GEISEN
D&K DESIGNS LLC
305 E 350 N, IVINS, UT 84738
advertising4@mac.com

You are bidding on the Inside Front Cover and a Feature Story for the PDFA Magazine Fall 2025 issue. For Feature Story (a professional journalist will call for an interview and write the article) for the PDFA Magazine. Buyer is responsible for supplying photos for article and finished artwork for the single page advertisement.

PDFA Quarterly Magazine is published by D&K Design.

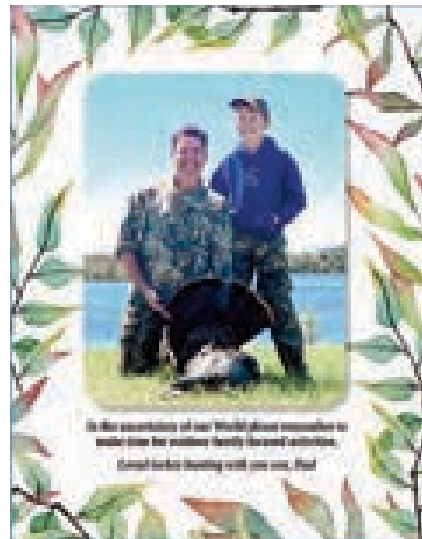



LOT 92

1 Straw Marsh Milbo

PETE MILLER
MARSH VALLEY WHITETAILS
440-821-1195

Raise your hand this will go quick Marsh Milbo is a super sire.



LOT 93

Lighter Wooden Lamp Table

UNCLE BOB'S FURNITURE
CARLISLE, PA

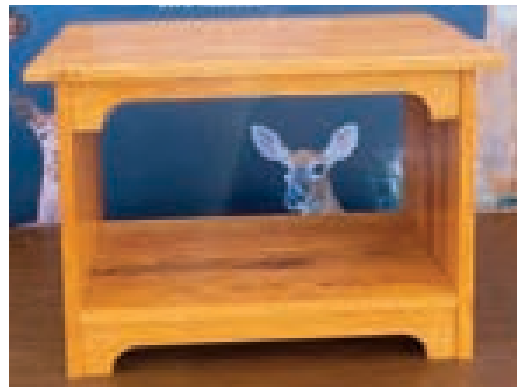

LOT 94

Makita 5 7/8" Circular Saw, Bare Tool

SNYDER WHITETAILS
2358 PRODUCE ROAD,
SELINGSGROVE, PA 17870
570-259-0051
snyderswhitetails@yahoo.com





LOT 95

1 Twenty Pound Container of G-Force Pellet

THOMAS BAUM
HEAD GEAR LLC
1383 ARCADIA ROAD, SUITE
102, LANCASTER, PA 17601
tabaum@headgearllc.com



G Force™ is a scientifically formulated, all-natural supplement designed to provide nutrient support in growing and developing deer, especially ideal for bucks.

LOT 96

Mr Heater Hunting Buddy

TRACTOR SUPPLY
CARLISLE, PA



North America's most popular portable propane heater! This patented radiant 6,000-12,000 BTU liquid propane heater connects directly to a 1 lb. cylinder and is the perfect solution for heating enclosed spaces like pop-up blinds, tents or cabins up to 300 sq. ft.

LOT 97

Wooden Preacher's Bench

UNCLE BOB'S FURNITURE
CARLISLE, PA





LOT 98

**Hickory Hiking Stick Engraved
- 5 lots**

PENNSYLVANIA DEER FARMERS
ASSOCIATION
office@padfa.com



LOT 99

1 Straw Nixon

THE WHETSTONE BROTHERS



Nixon
NADR# 267218

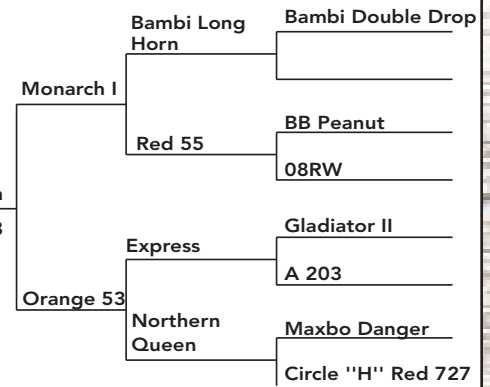

LOT 100

Center Spread: Fall 2025

KATHY GEISEN
D&K DESIGNS LLC
305 E 350 N, IVINS, UT 84738
advertising4@mac.com

Don't miss this! Bid on the Center Spread of PDFFA Quarterly Magazine in the Fall 2025 Issue. This is a 2pg advertisement. (Buyer is responsible for sending in finished artwork).

PDFFA Quarterly Magazine is published by D&K Design.

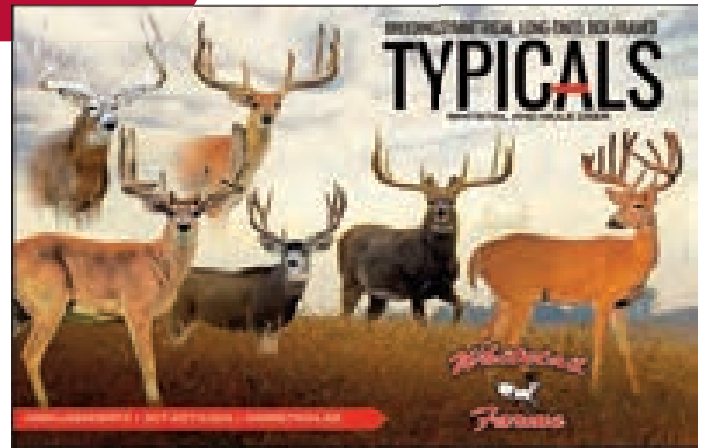



LOT 101 Dewalt 60 Gallon Compressor

JOHN MANTA
JULIE ACRES DEER FARM
WOLF BRIDGE ROAD
CARLISLE, PA. 17013
717-448-8764
julieacres@aol.com

The DeWALT 60 Gal. 155 PSI Stationary Electric Air Compressor is proudly made in the USA and features a 3.7 HP heavy duty induction motor with an oil lubricated, belt driven, cast iron, in-line twin cylinder pump that delivers 155 Max PSI, 13.4 SCFM at 40 PSI and 11.5 SCFM at 90 PSI.



LOT 102 G2 XCaliber

AMY SARGE
PNEU DART
15223 RT 87 HWY
WILLIAMSPORT, PA 17701
866-299-3278
info@pneudart.com
www.pneudart.com



LOT 103 20V DeWalt Impact Drill - 2 lots of 1

TRACTOR SUPPLY
CARLISLE, PA





LOT 104 Treeline Trail Camera Combo - 2 lots

JOHN MANTA
JULIE ACRES DEER FARM
WOLF BRIDGE ROAD
CARLISLE, PA. 17013
717-448-8764
julieacres@aol.com



LOT 105 RYOBI 18V Lithium Sander with two batteries

HOME DEPOT
CARLISLE, PA



LOT 106 HP Multitasking Deskjet 4155e Printer

STAPLES
CARLISLE, PA





LOT 107 20 V DeWalt Hammer Drill
(Tool Only)

TRACTOR SUPPLY
CARLISLE, PA



LOT 108 Wildgame Innovations Digital
Power Control Unit - 3 lots of 1

DUNHAMS
CARLISLE, PA



LOT 109 60qt Coleman Chiller

TUCKER SELLINGER
VALLEY DEER FARM





LOT 110 20V DeWalt Reciprocating Saw
(Tool Only)

HOME DEPOT
CARLISLE, PA



LOT 111 Red Shed Coil Spring Chair
- 1 lot of 2 chairs

TRACTOR SUPPLY
CARLISLE, PA



LOT 112 Evolution 225 Deer Feeder Kit

TRACTOR SUPPLY
CARLISLE, PA





LOT 113 Porter Cable 20V Toolkit- Cordless Angle Grinder, Sawzall and Multitool, Bare Kit

BRUCE SNYDER
SNYDER WHITETAILS
2358 PRODUCE ROAD,
SELINGSGROVE, PA 17870
570-259-0051
snyderswhitetails@yahoo.com



LOT 114 Mini LP Gas Grill and Coors Light Cooler

TUCKER SELLINGER
VALLEY DEER FARM



LOT 115 Muddy The Boss Treestand

LLOYD STOLTZFUS
142 CHURCHTOWN ROAD,
NARVON, PA 17555
(717) 824-0353
wrwhitetails@yahoo.com

Muddy the Boss XL Fixed Position Treestand ---
Description: Boss XL, Size 23lbs., Color: Black





LOT 116 Bosch Tool Kit- Jigsaw and Sawzall Bare Tool

TRACTOR SUPPLY
CARLISLE, PA



LOT 117 Brown Wooden Rocking Chair

TRACTOR SUPPLY
CARLISLE, PA



LOT 118 New Bright R/C Heavy Metal Remote Control Truck

TRACTOR SUPPLY
CARLISLE, PA





LOT 119 GearWrench 100pc SAE Mechanics Tool Set 1/4", 3/8", 1/2"

TRACTOR SUPPLY
CARLISLE, PA

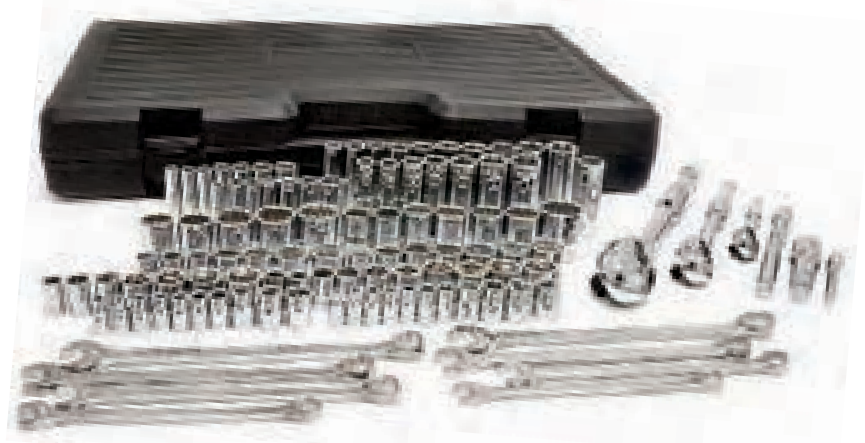

LOT 120 20V DeWalt 22" Hedge Trimmer

HOME DEPOT
CARLISLE, PA



LOT 121 Porter Cable 20V 2 Tool Combo Kit 1/2in Drill/Driver and 1/4 inch Impact Driver

HOME DEPOT
CARLISLE, PA





**LOT 122 Poulan Gas Leaf Blower - 190mph
- Good for wet leaves and heavy debris**

TRACTOR SUPPLY
CARLISLE, PA



**LOT 123 Reese Towpower Adjustable Tow Bar for
Cars and Light Trucks, 5,000lb capacity**

TRACTOR SUPPLY
CARLISLE, PA



**LOT 124 Pro Hunter II Programmable
Quick Lock Feeder Kit**

TRACTOR SUPPLY
CARLISLE, PA

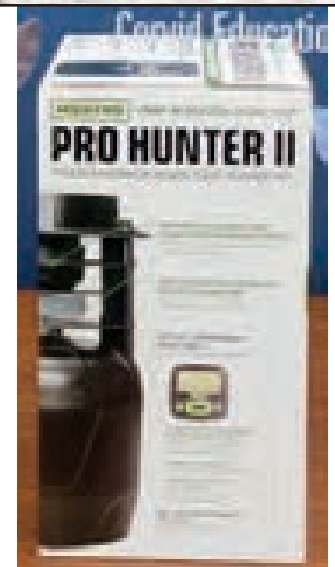



LOT 125 **Wooden Stepping Stool**

UNCLE BOB'S FURNITURE
CARLISLE, PA



LOT 126 **17" Husky Tool Carrier**

HOME DEPOT
CARLISLE, PA



LOT 127 **Porter Cable Circular Saw, Bare Tool**

JOHN MANTA
JULIE ACRES DEER FARM
WOLF BRIDGE ROAD
CARLISLE, PA. 17013
717-448-8764
julieacres@aol.com





NOTES



NOTES



PENNSYLVANIA
DEER FARMERS ASSOCIATION
**MEMBERSHIP
APPLICATION**

(Please check one) New Renewal - Member # _____ (if known)

Membership Name: _____ Date _____

Farm Name: _____

Address: _____

City: _____ State: _____ Zip: _____ County _____

Phone #1 (will appear in directory) _____ Phone #2: _____

Fax: _____ E-mail: _____

Website _____

I am joining as (please check one)

- Active PA Propagator* (voting privileges) - \$100.00
- Associate Member (non-voting) - \$75.00
- Life Member* (voting privileges) - \$1,000.00

****Must be a Pennsylvania resident***

IMPORTANT

Please check all that apply:

- Farm Hunting Ranch

Ranch Name & Contact info if different from Farm:

Other _____

I hereby make application to the Pennsylvania Deer Farmers Association, Inc. and certify that the information I have provided is true and correct to the best of my knowledge.

Signature: _____ Date: _____

**Please mail application with payment to:
PA Deer Farmers Association
PO Box 394
Harrisburg, PA 17108**

Payment method:

Check (made payable to PDFA) - # _____ Credit Card - Visa Master Card Discover

Card # _____ - _____ - _____ - _____ Expiration Date ____/____ 3-digit V-code _____
(Please print clearly)

Credit Card Authorized Signature

Credit Card Billing Zip Code

enter to win

WINCHESTER

Gun Safe



**GUN
INCLUDED!**

Win a Winchester Gun Safe - gun included!

There will be twenty five combinations raffled off throughout the two days. The combinations will be tested on Saturday, September 7th at the conclusion of sale. If your combination opens the safe, you go home with a new safe and gun!

Safe Specs:

Model: TS20-30 / 20 Gun Capacity / 56"H x 22"W x 20"D / 328 lbs



Raw[®]

Frozen Scents

Making Every Hunt A Success

420 Weaver Rd, Millersburg, PA
sales@rawfrozenscents.com | www.rawfrozenscents.com

Reasons why RAW Frozen Scents outperforms other brands.

The biggest complaint among hunters who use deer urine is that it doesn't work very often. This is often because the scent is loaded with preservatives, watered down, or is starting to decompose. Another reason is from not using enough. Deer typically urinate about 6 ounces, so using only a small amount won't be as effective as using several ounces.

Frozen scent doesn't decompose like non-frozen scent.

We flash-freeze our scents immediately after collection so they stay fresh. Otherwise, non-frozen organic matter in the scent decomposes and the deer can smell this.

No preservatives added.

Deer have a keen sense of smell. They can tell the difference between preservative-laden and all-natural urine. RAW is 100% deer urine.

100% pure, no water added.

All RAW products are 100% pure. We add no water to make the scent go farther. Dilution changes the profile of scent which deer can detect.

Synchronization technology allows us to collect scent any time of year.

Working with reproduction veterinarians, we have developed a synchronization process that allows us to bring whitetail deer into heat any time of the year. This means the scent is always fresh.

Certified "peak" estrus with guaranteed estrogen levels of 30+ pg/mL.

Outdoor Hunting Lab research has shown that the estrogen levels of a whitetail doe at peak estrus are over 30 PG/ML. This is what you need to fire up mature bucks. We have an independent lab test every batch of RAW Peak Estrus and certify an estrogen level of 30+!

RAW Frozen Scents tested 53.2 times more effective.

We tested RAW Frozen Scents by hanging scent-loaded wicks and letting the bucks decide. The average amount of time the bucks spent at 30+ Peak Estrus was 266 seconds, and only 5 seconds for other brands of estrus.

Proven in the field by hunters.

We surveyed hunters that used RAW Frozen Scents and 80% reported they were very satisfied... saying more mature bucks responded, were aggressive, came in quicker, and stayed longer.



"RAW Frozen Scents are the only natural scents I trust when hunting ultra-mature whitetails. By using RAW to create realistic mock-scrapes and enhance natural primary scrapes, I have noticed more daylight movement around these areas and had more big buck encounters as a result!"
- Jeff Dukart, The Deer Society

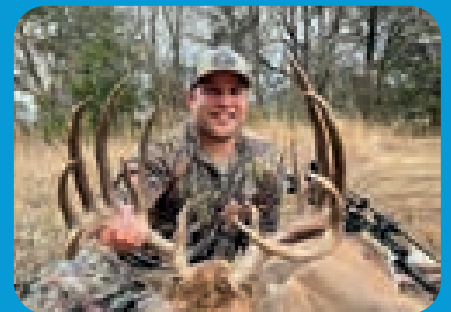

"I harvested two mature bucks in the 2021 season, one being the New Texas Typical Record taken with a compound. Using the Raw Frozen Scent Multi Buck Urine and the 30+ Peak Estrous, these two mature bucks were moving in Daylight checking active scrapes. Raw Frozen Scents are the best scents on the market that I have ever used and I have used a variety of scents. Several other companies claim to have fresh scent but don't be fooled. The proof of Raw Scents is on the ground!"
- Tarif Alkhatib

